



Maintenance Library

5028

Operator Station Parts Catalog

Second Edition (August, 1972)

This is a major revision of, and obsoletes, S134-0002-0. Changes that affect this catalog are made periodically; any such changes will be reported in subsequent revisions or Technical Newsletters.

Text for this manual has been prepared with the IBM Selectric® Composer.

Some illustrations in this manual have a code number in the lower corner. This is a publishing control number and is not related to the subject matter.

Requests for copies of IBM publications should be made to your IBM representative or the IBM branch office serving your locality.

A form for readers' comments is provided at the back of this publication. If the form has been removed, send your comments to IBM Corporation, Systems Publications, Department 27T, P. O. Box 1328, Boca Raton, Florida 33432. Comments become the property of IBM.

© Copyright International Business Machines Corporation 1971, 1972

Preface	v
How to Use a Parts Catalog	vii
Visual Index	xi
Catalog Section	1
Figure	Page
Cover and Table	
1. Cover Assembly	2
2. 5028 Stand Assembly	4
2A. 5028 Operator Station Assembly	6
Keyboard	
3. Cover, Keylevers, and Keybuttons	8
4. Basket	10
5. Lock (Set of Parts)	12
7. Code Bar Mechanism and Contact Blocks	14
Printer (Typing Unit)	
8. Platen Mechanism	16
9. Paper Handling Mechanism	18
10. Ribbon Feed Mechanism	20
11. Carriage Upper Plate Mechanism	22
12. Carriage Lower Plate Mechanism	24
13. Carriage Power Bail Mechanism	26
14. Carriage Drive Bail Mechanism	28
15. Main Shaft Mechanism	30
16. Clutch Trip Lever Mechanism	32
17. Code Bar Basket Mechanism	34
18. Function Box Mechanism	36
19. Function Shaft Mechanism	38
20. Selector Frame Mechanism	40
21. Clutch and Camsleeve Mechanism	42
22. Distributor Clutch Mechanism	44
23. Trip Shaft Mechanism	46
24. Punch-Drive Arm Assembly	48
25. Distributor Clutch Trip Mechanism	49
26. Function Lever Mechanism (2 sheets)	51
Function Levers Chart	52

Figure	Page
28. Solenoid Print-Nonprint Reset Mechanism	54
29. Base	56
30. Sub Base	58
31. Motors	60
32. Electrical Components	62
 Electrical Service Unit (Call Control)	
34. Electrical Service Unit (Call Control) 2 sheets	64
35. Circuit Card Assembly	68
36. Power Pack Assembly	70
 Tape Reader	
37. Reader Mechanism	72
38. Tape Feed Magnet	74
39. Contact Block	75
 Tape Punch	
40. Punch Assembly	77
41. Punch Mechanism	79
42. Power Bail Mechanism	81
 Cable and Jumper Assembly	
43. Component Parts	82
 Numerical Index	 X-1

This Parts Catalog (PC) contains listings and illustrations of all replaceable assemblies, sub-assemblies, and detail parts released on or before August 11, 1972.

FOR COMMENT

How To Use A Parts Catalog

PARTS CATALOG STRUCTURE

To find parts quickly, a general understanding of the structure of this catalog is necessary. The catalog is divided into three major sections:

1. The *visual index*, containing overall views of the machine, with call-outs pointing to detailed figures.
2. The *catalog section*, containing a pictorial break-down of assemblies and subassemblies.
3. The *numerical index*, which is a numerical list of all parts used in the machine, with cross-references to the figure on which the part is found.

Visual Index

The visual index, located in front of the catalog section, contains a reduced illustration of every figure in the catalog section. The reduced illustrations are tied together with flow arrows to form a natural progression from large assemblies to small assemblies and possibly subassemblies. In effect, a visual table of contents is formed by the visual index illustrations. The visual index is the starting point for locating a part in the catalog section.

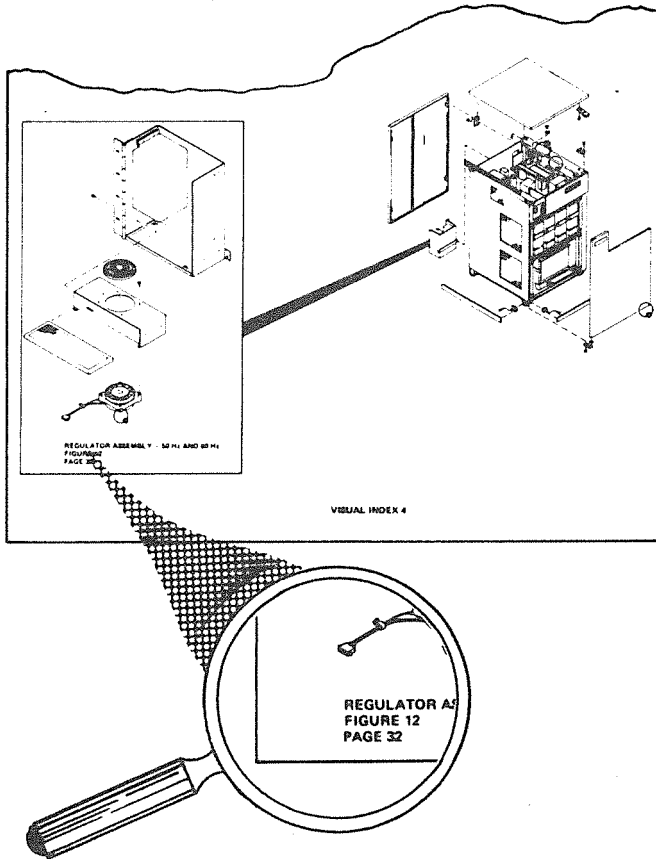

Catalog Section

The catalog section contains the full-sized illustrations previously shown in the visual index. Index numbers on figures refer to corresponding entries in the group assembly parts list accompanying each figure.

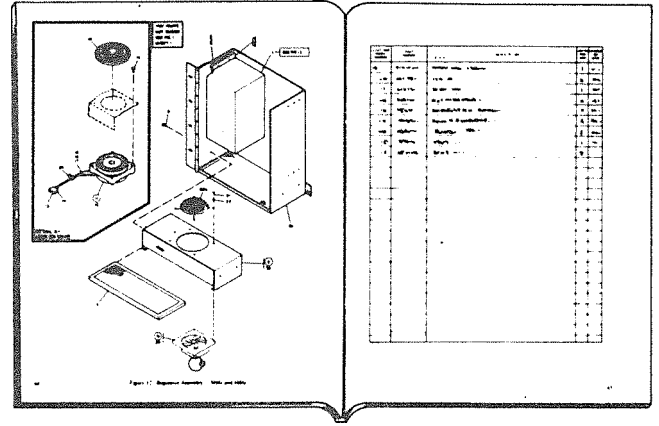

Numerical Index

The numerical index is located after the catalog section and contains a complete list, in numerical order, of all part numbers used on the machine. Listed with the part number is the index and figure number on which the part is illustrated. The numerical index makes it possible to locate a part when only the part number is known.

PART NO.	LIST AND INDEX NO.	PART NO.
5131895	2 - 80	5319
5131896	2 - 76	
5131897	21 - 14	
	25 - 15	
5211036	4 - 3	
	6 - 3	
5213274	28 - 31	5319
5213402	9 - 55	5349
5214073	9 - 22	
5214085	9 - 49	5350
5214171	9 - 14	
5214179	15 - 65	5350
5214233	9 - 24	
	11 - 140	
5214324	16 - 26	
5214366	9 - 19	5351
	16 - 5	5352
	27 -	

Illustration Notes

Cross-reference notes are directly on the illustration. The illustration's next higher assembly reference, will read: "For Parts Not Shown See Figure X". If an assembly is referenced to a lower level figure, the note located next to the index number will read: "See Figure X".

FOR PARTS NOT SHOWN SEE FIG. 3 SHEET 1

Double Lined Detail Box

The double lined box differentiates between parts shown on the basic model and parts related to a level and/or feature difference. An explanation of the level or feature difference is given in the double lined box.

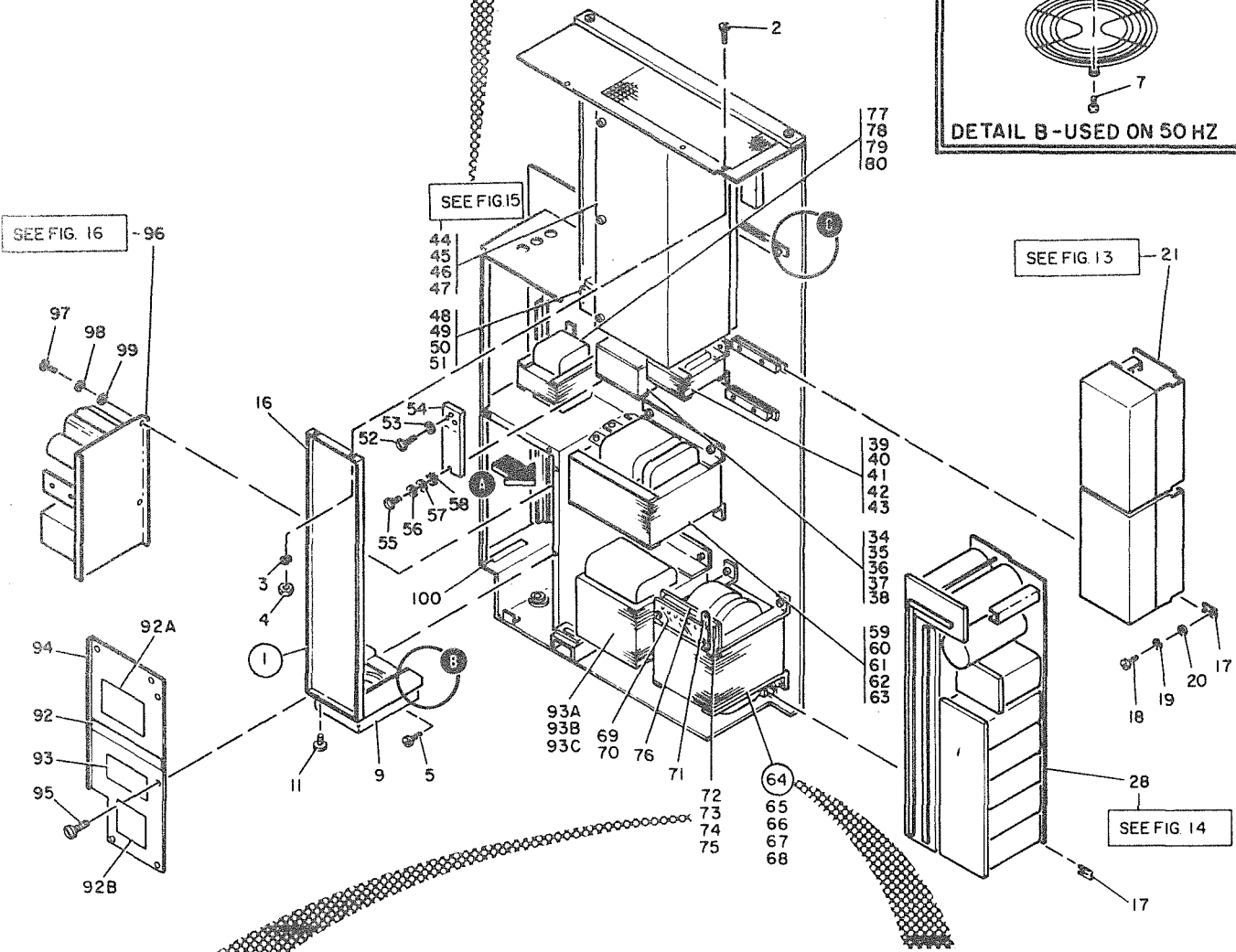
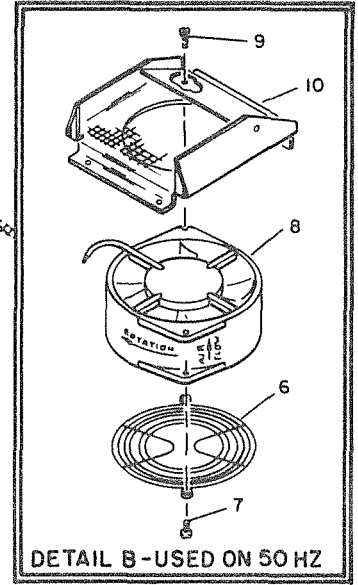

Stacked Index Numbers

Stacked index numbers are used when showing a part and its attaching hardware.

Circled Index Number

The circled index number indicates the assembly is broken down within the figure.

LIST AND INDEX NO.	PART NO.	DESCRIPTION				UNITS PER ASM.	USABLE ON CODE
		1	2	3	4		
		DRIVE MOTOR ASSEMBLY					
2-							
-	2199376 NP					REF	1A
-	2199386 NP					REF	1B
- 1	2204176					1	A
- 1	2199255					1	B
- 2	79842					AR	
- 3	2204116					1	A
- 4	NO NO					1	B
- 5	5526					4	
- 6	2204082					1	
- 7	2204033					1	
- 8	"COMM"					1	
- 8	2199258					1	
- 9	2199401 NR					1	A
- 9	2199402 NR					1	B

1 AR

As required in the units per assembly column denotes that the quantity is used as required.

2 ATT PT.

Attaching Parts are used to attach a subassembly to an assembly. The attaching parts are listed immediately following the part to be attached.

3 "COMM"

Commercial hardware. When this indication appears in the part number column, it denotes hardware procurable from normal commercial sources and not identified by an IBM part number.

4 Indenture

The relationship of a part to its next higher assembly is indicated by indentures. For example:

1 2 3 4

Unit

- . Assemblies and Detail Parts of Unit
- . Attaching Parts for Assemblies & Detail Parts
- . . Subassemblies
- . . Attaching Parts for Subassemblies
- . . . Detail Parts for Subassemblies, etc.

5 NR

The NR in the part number column indicates parts not recommended for field replacement; order next higher assembly.

6 NP

The entry NP in the part number column denotes the assembly is non-procurable and the detail parts should be ordered separately.

7 NO NO.

When this indication appears in the part number column, it denotes a group of parts for which no assembly part number has been assigned, and the detail parts should be ordered separately.

8 REF

This entry in the units per assembly column denotes an assembly which is completely assembled on a preceding illustration. Quantities for such items are found in its next higher assembly.

9 Similar Assemblies

If two assemblies contain a majority of identical parts, they are broken down on the same list. Common parts are shown by one index number. Parts peculiar to one or the other of the assemblies are listed separately and identified by the usable on code.

10 Usable On Code

Part application and interchangeability is indicated by the usable on code. If this column is blank, the parts pertain to all equipment(s) covered. Two types of codes are used. The alphabetic code denotes similar assemblies and/or features. The numeric code denotes level. Refer to the beginning of each list for the explanation of the code(s).

11 Suffix Code

The suffix code indicates the month (alphabetic) and the year (numeric) of the engineering change which affected interchangeability of the part.

Example For Ordering Parts

				REF
4 -	5726422	FAN ASM-P/S ENCLOSURE		
		FOR NEXT HIGHER ASSEMBLY SEE FIGURE 1-184		
		FOR ILLUSTRATION SEE FIGURE 4		
- 1	334921	. TERMINAL,RING- 18-22 ANG, #6 HOLE,INS		2
- 2	187854	. SHIELD,TERMINAL BLOCK 2 POS		1
- 3	210984	. SCREW, RD HD MACH-6-32 X .250 LG	ATT PT	1
- 4	5357050	. FAN ASM-NO CONNECTOR		1
- 5	32042	. SCREW,MACH BIND. HD 10-32 X .375 LG	ATT PT	2
- 6	5357066	. . BLADE		1
- 7	5357067	. . MOTOR 208V/230V 60CY 220V 50CY		1
- 8	130434	. . SCREW,MACH-SLOTTED HEX HD 10-32 X .375 LG	ATT PT	2
- 9	56079	. . WASHER,LOCK-EXT T .195ID .410 OD	ATT PT	2
- 10	5726436	. HEADER-POWER SUPPLY FAN		1

If the entire fan is required, part number 5726422 should be ordered (all one dot items will be received). If only the subassembly is required, part number 5357050 should be ordered (all two dot items will be received). Each part may be ordered individually.

Many detailed parts are unavailable, because they are part of an inseparable assembly (two or more parts welded or bonded together), or because they are part of an assembly purchased as a unit. If parts are found on a welded or bonded assembly, the following note follows the description of the assembly: "Assembly components are not replaceable." If the part is found on a purchased assembly, and the detailed parts of this assembly do not have IBM part numbers, the note following the assembly description will read: "Assembly components are not available." In either case, you need to obtain the part number of the assembly, rather than the detailed part.

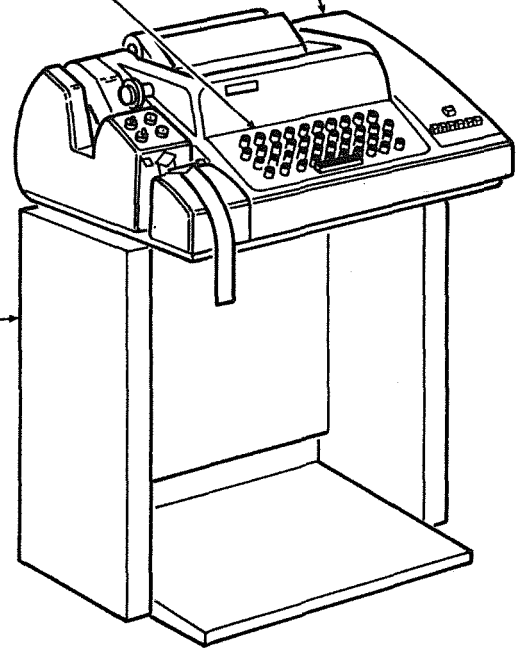
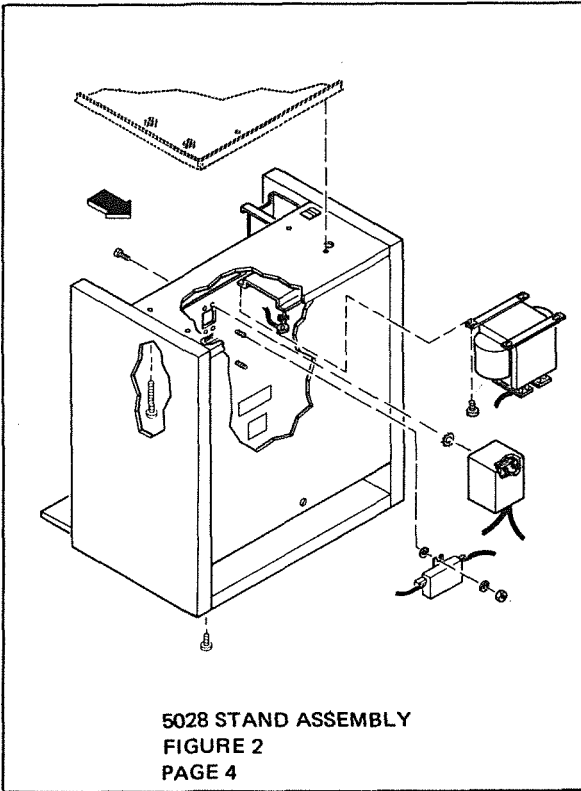
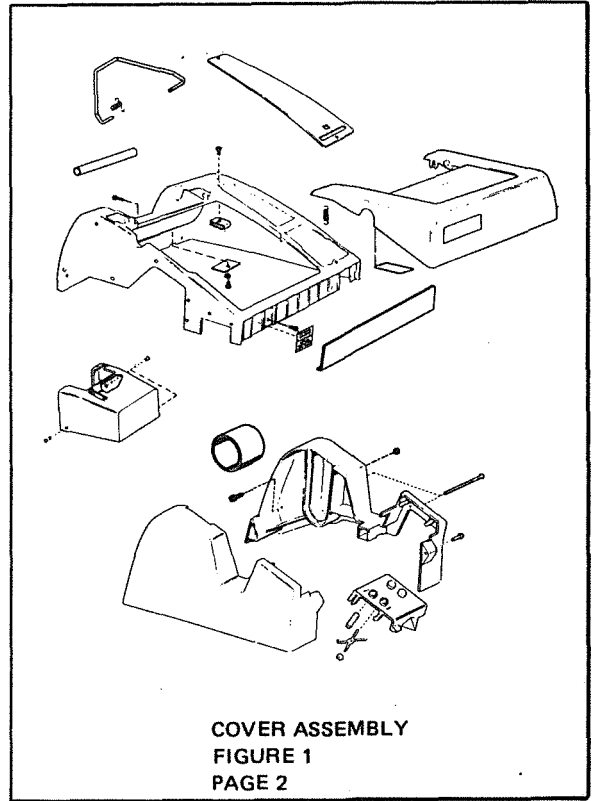
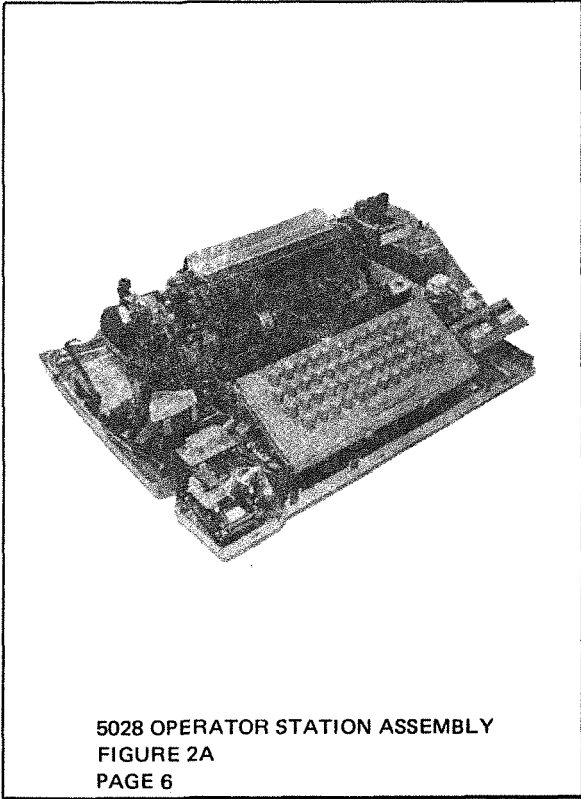

KEYBOARD

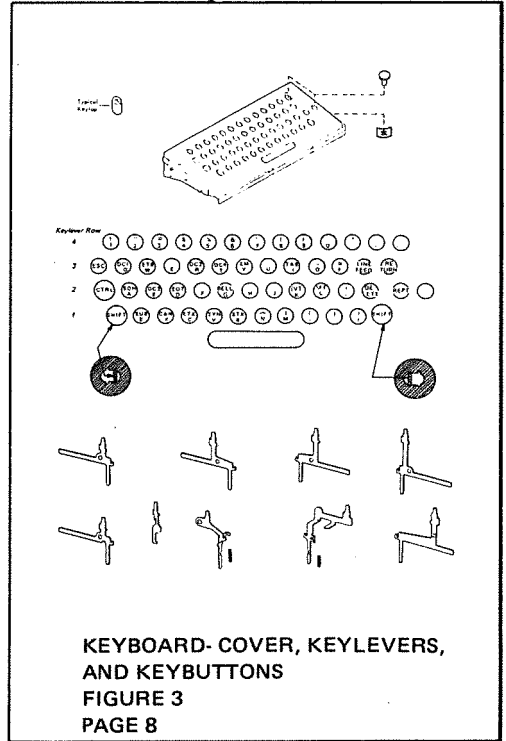
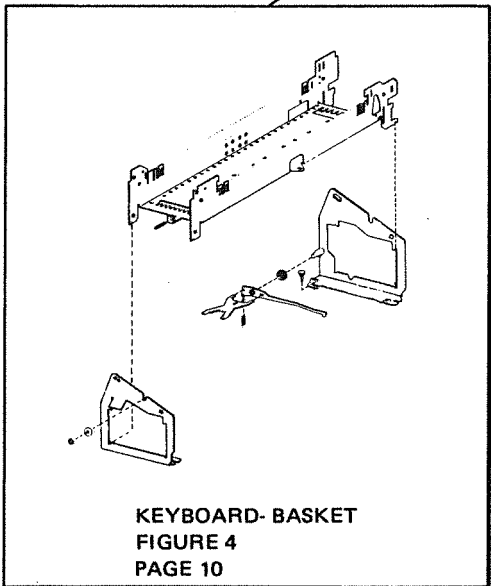
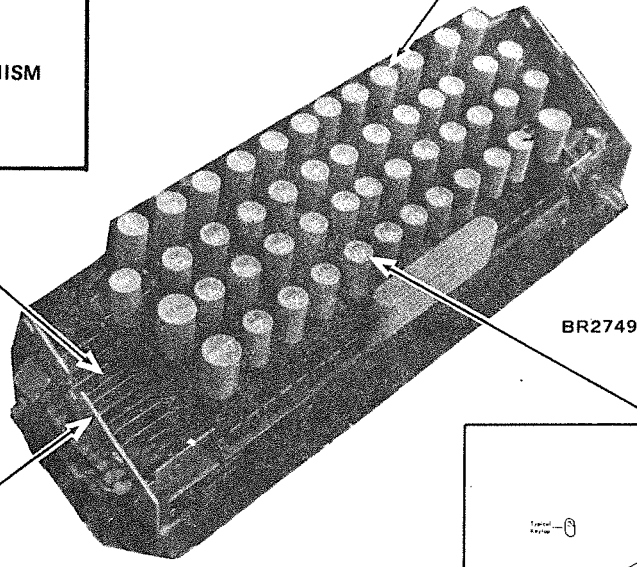
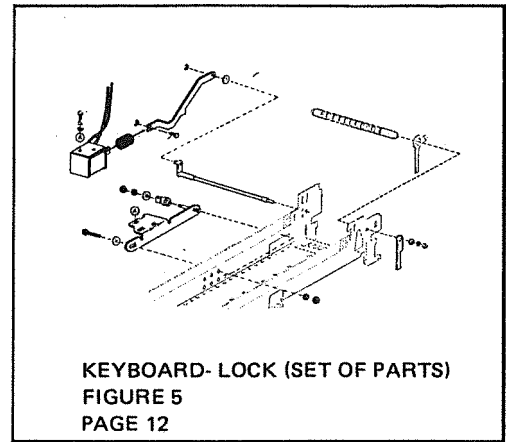
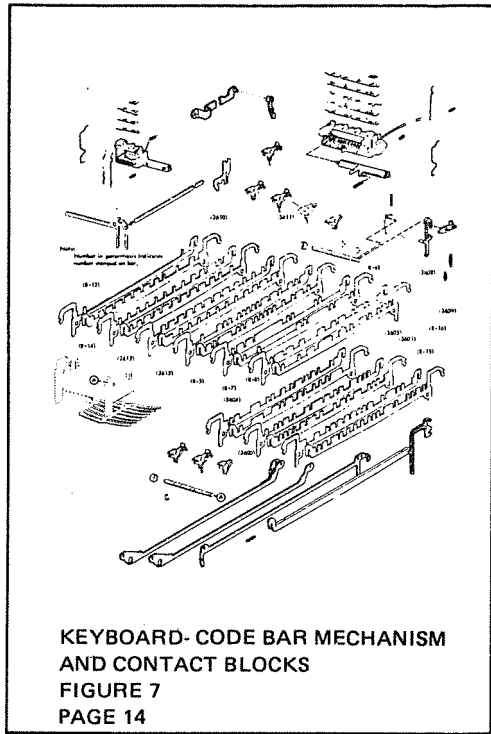

PRINTER

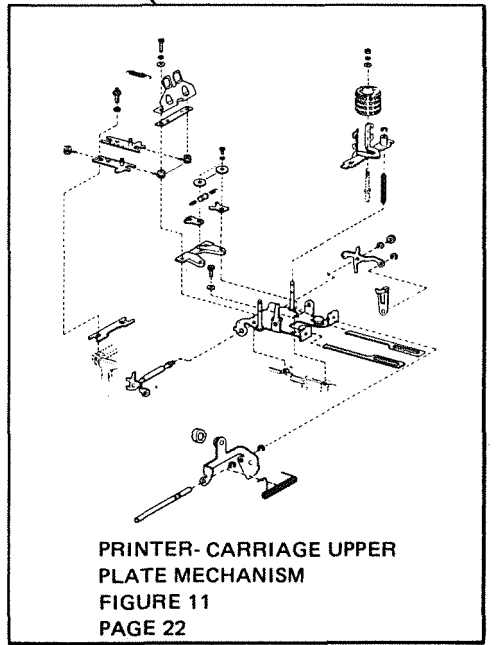
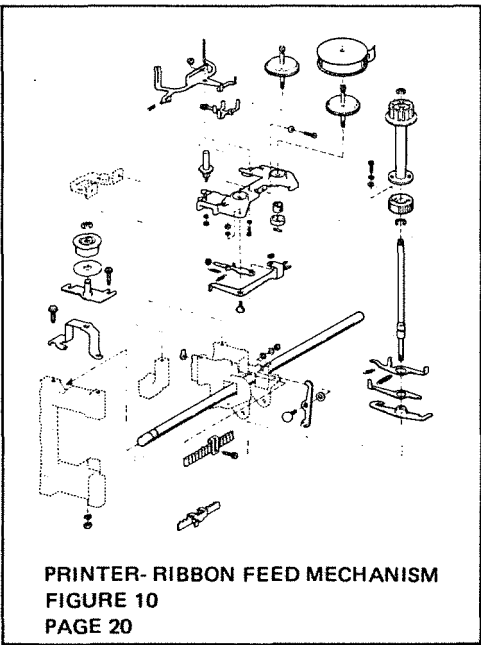
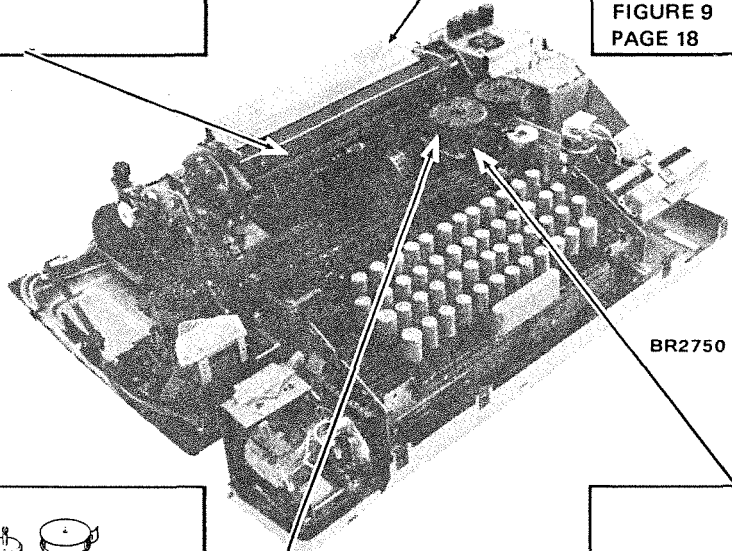
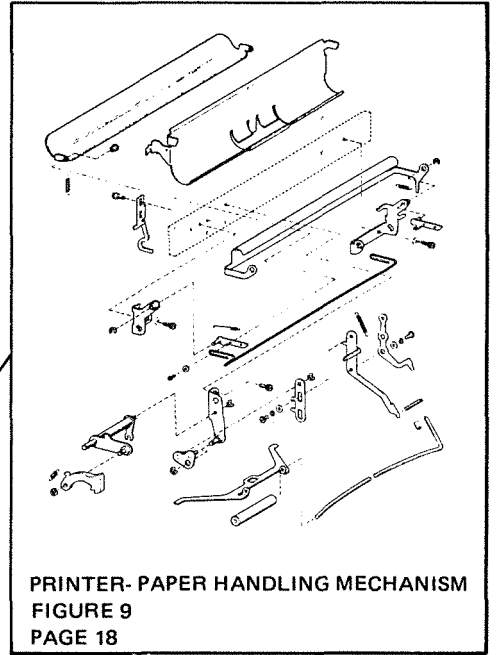
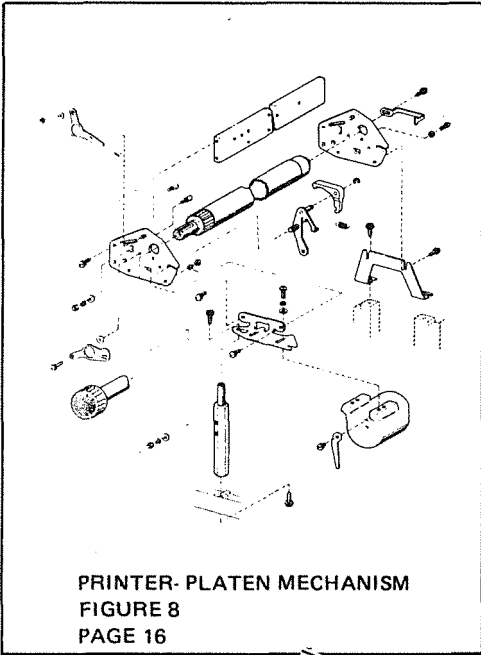

PRINTER

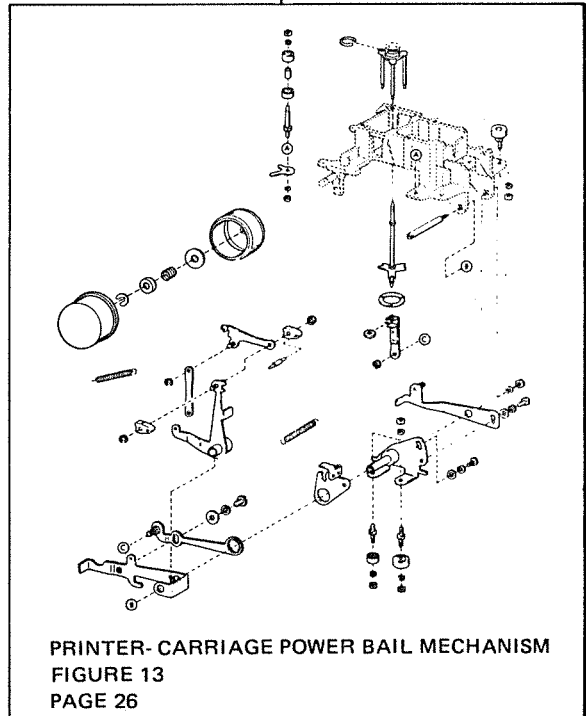
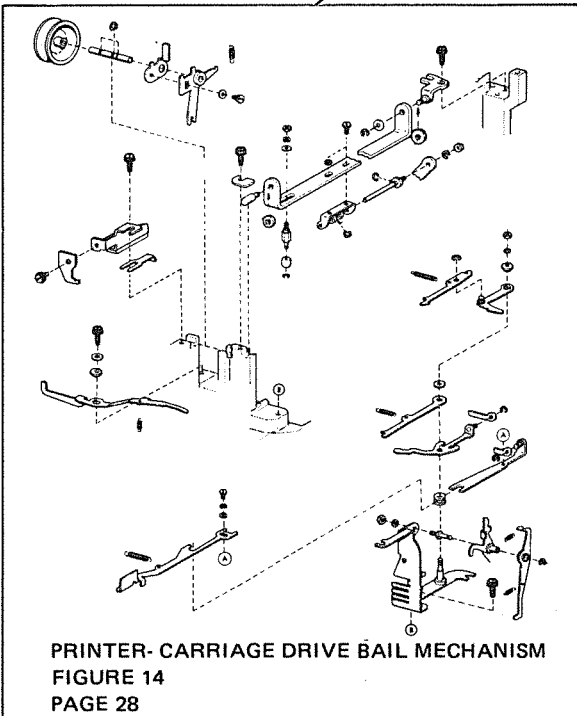
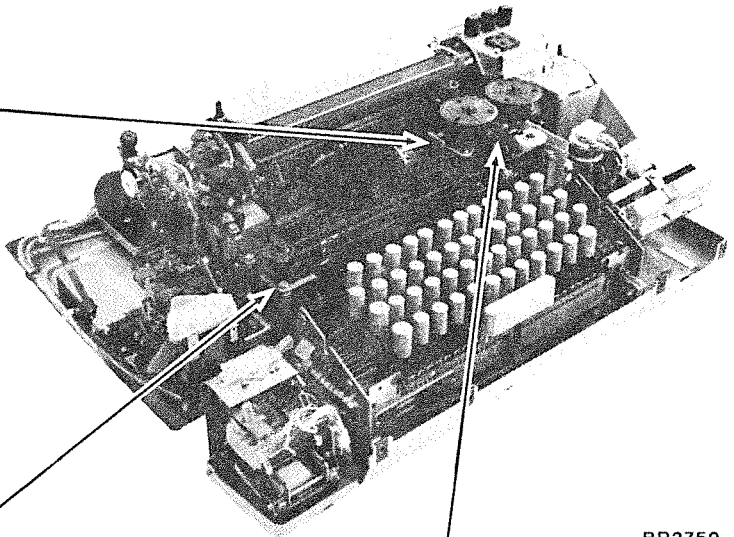
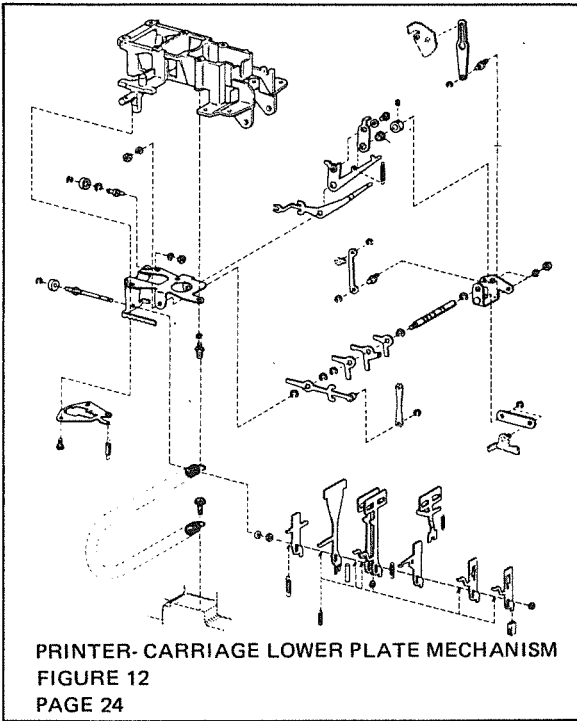

PRINTER

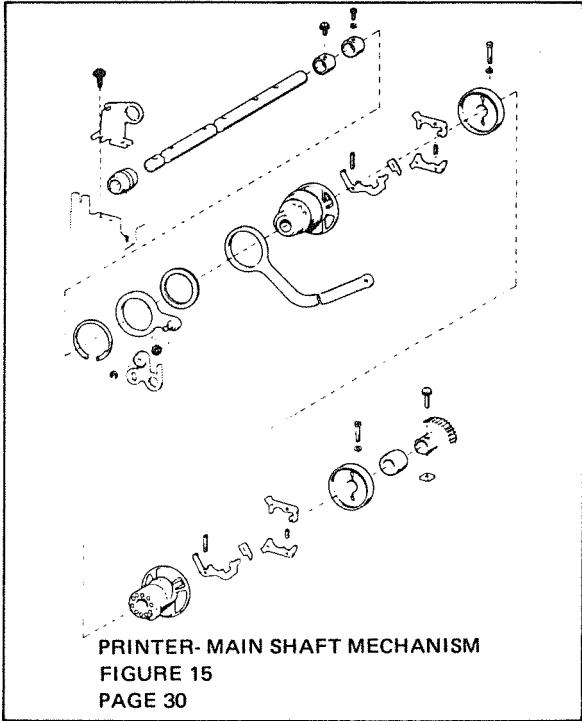

PRINTER- MAIN SHAFT MECHANISM
FIGURE 15
PAGE 30

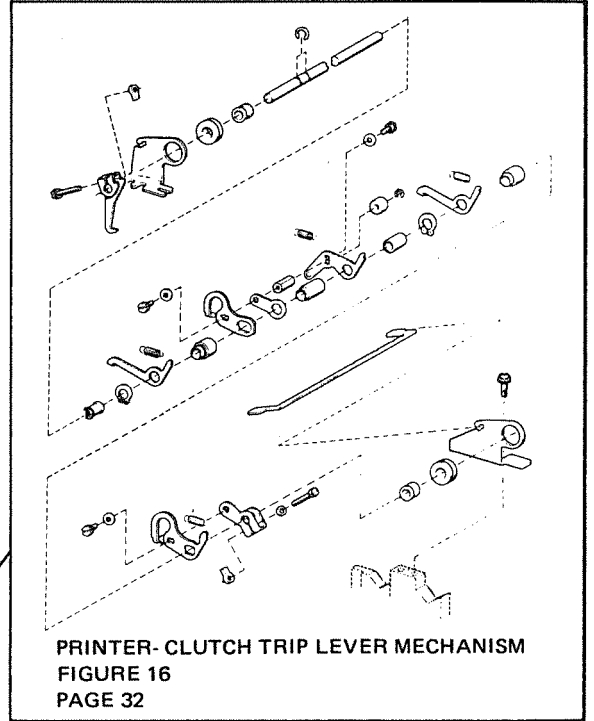

PRINTER- CLUTCH TRIP LEVER MECHANISM
FIGURE 16
PAGE 32

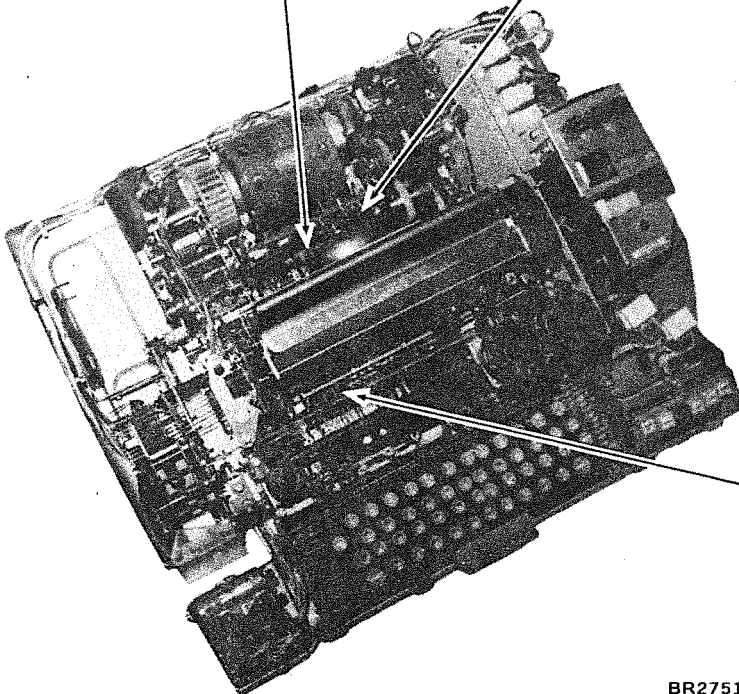

BR2751

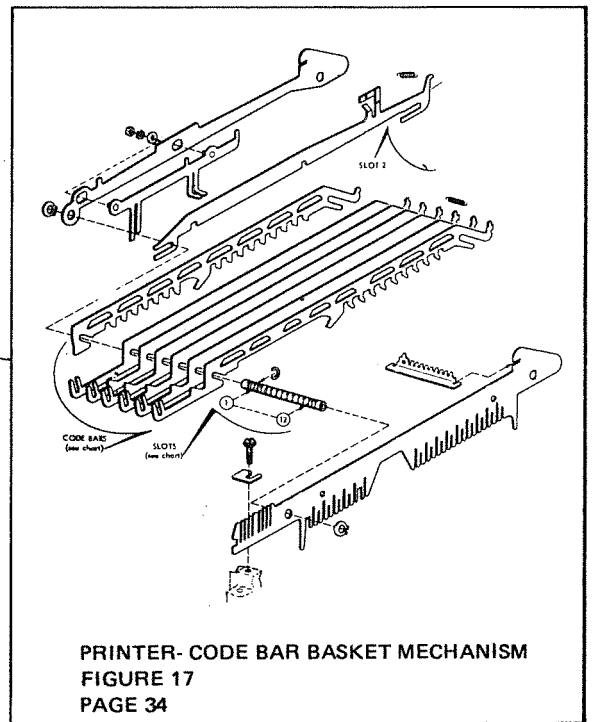

PRINTER- CODE BAR BASKET MECHANISM
FIGURE 17
PAGE 34

PRINTER

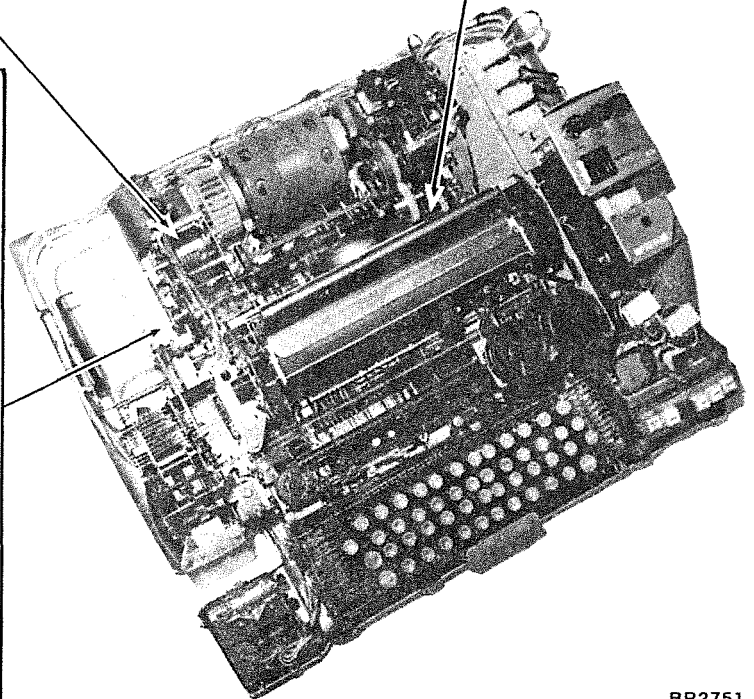
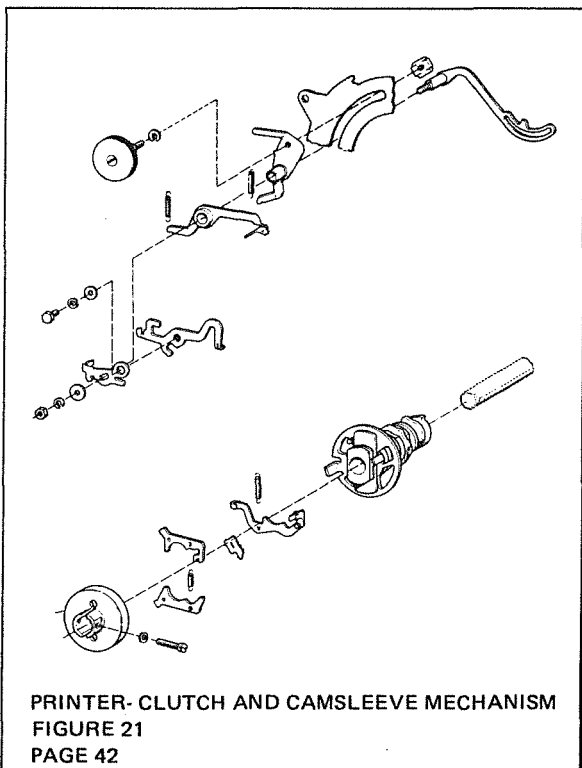
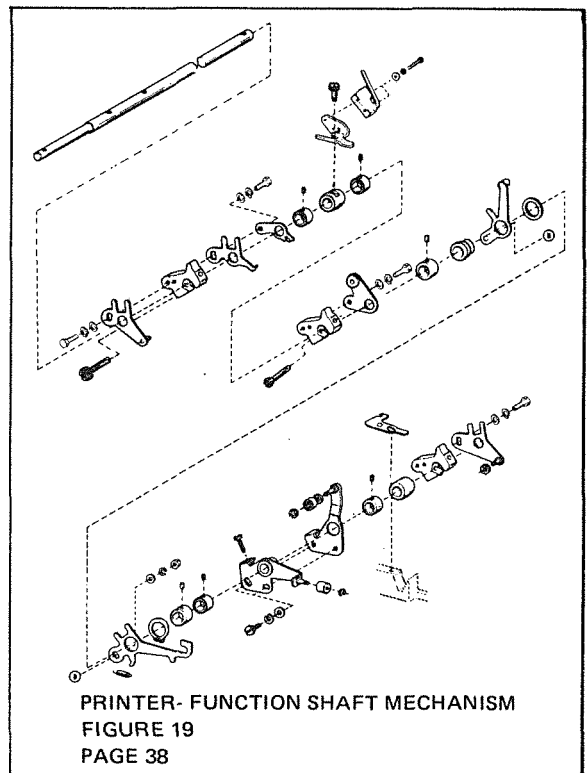
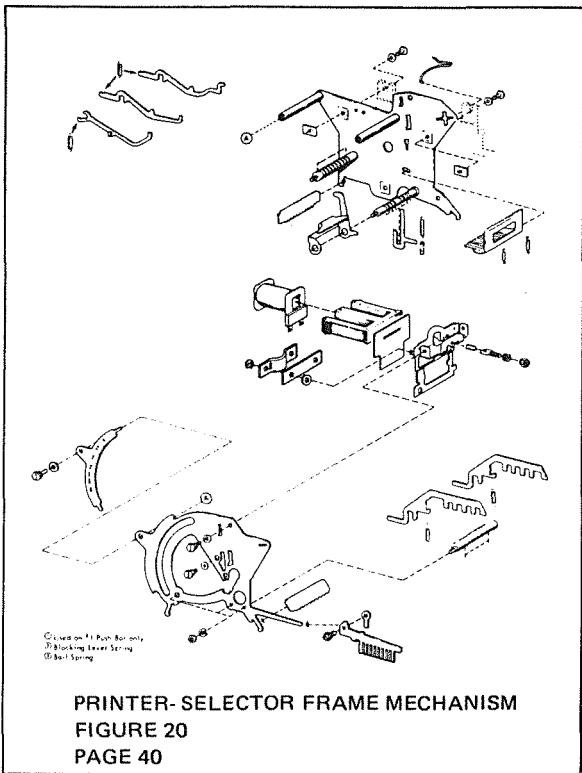

BR2751

PRINTER

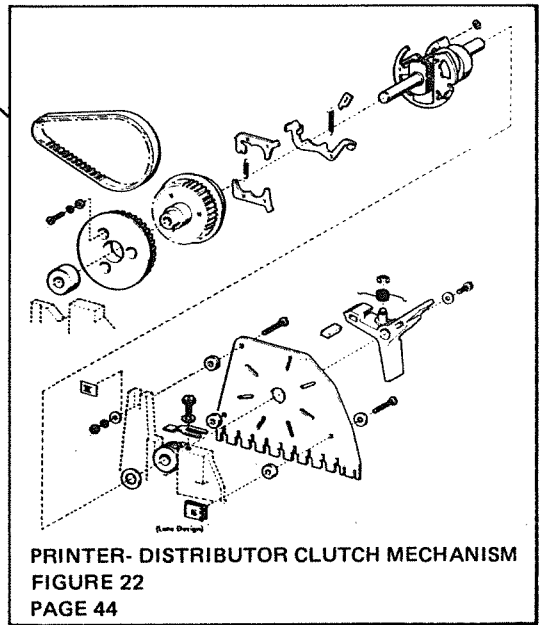
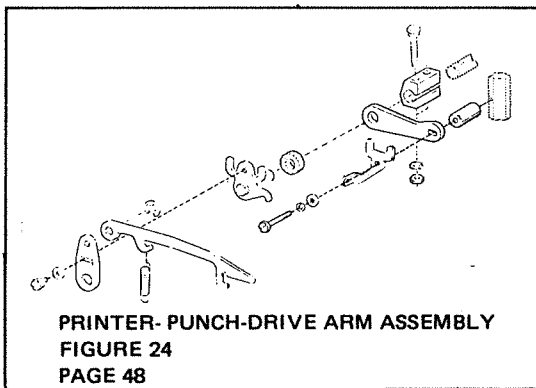
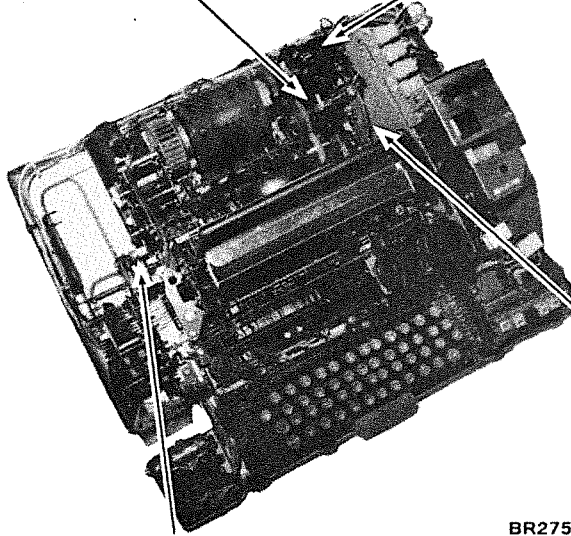
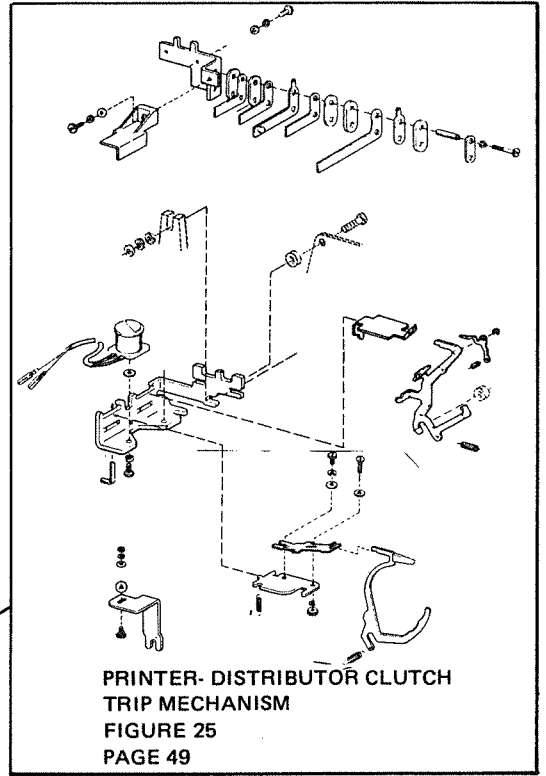
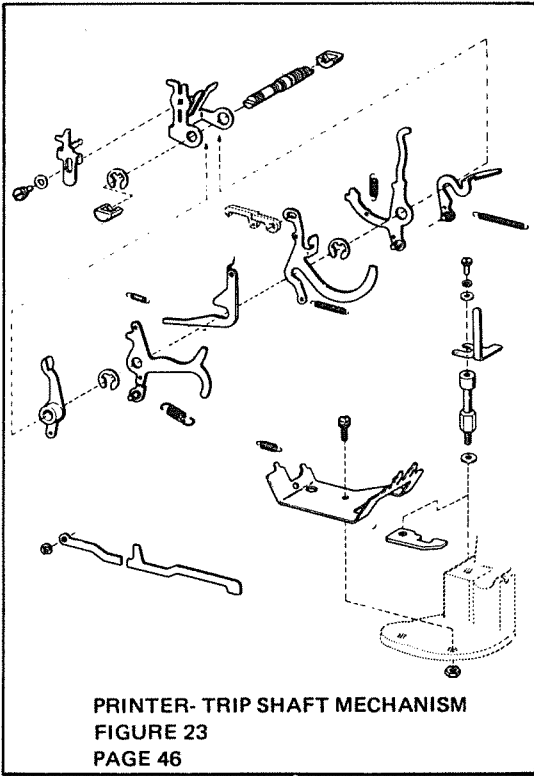

PRINTER

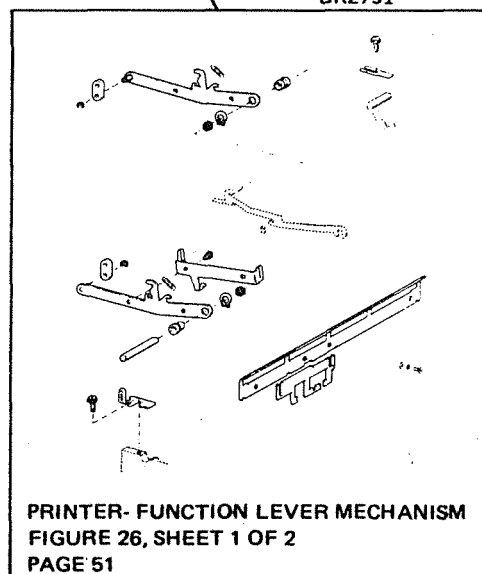
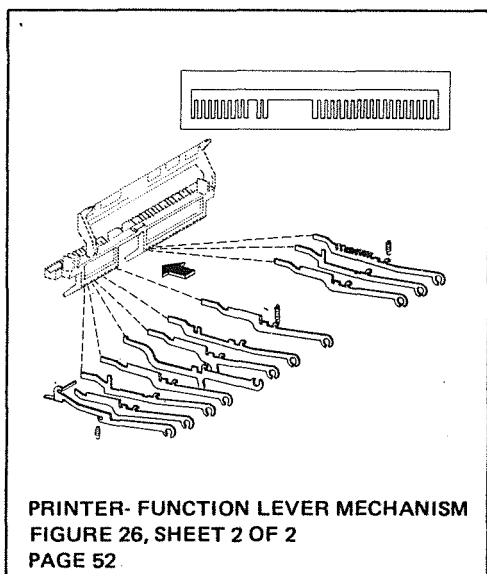
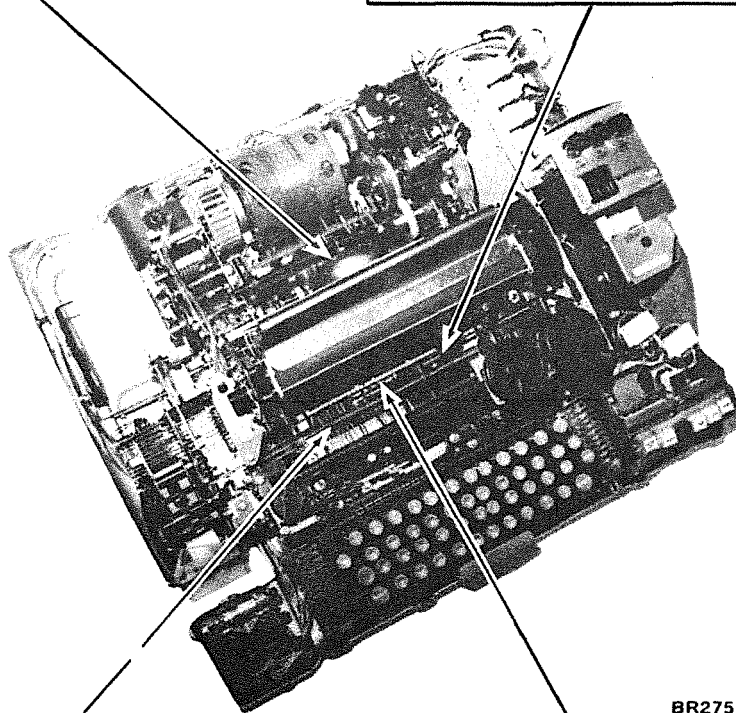
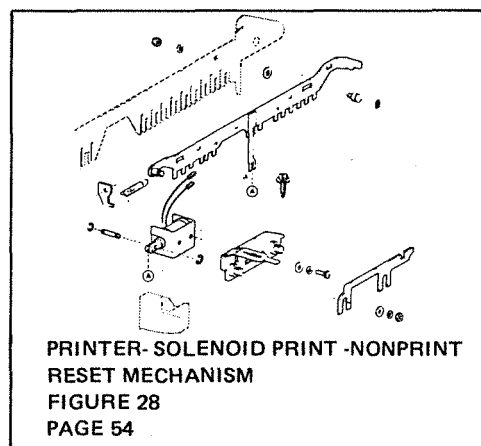
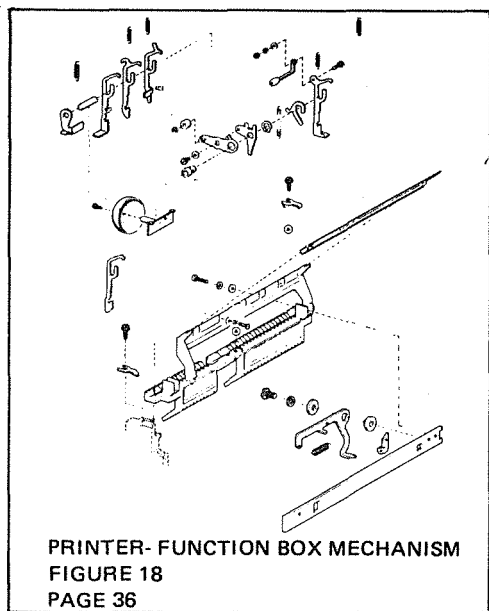

PRINTER

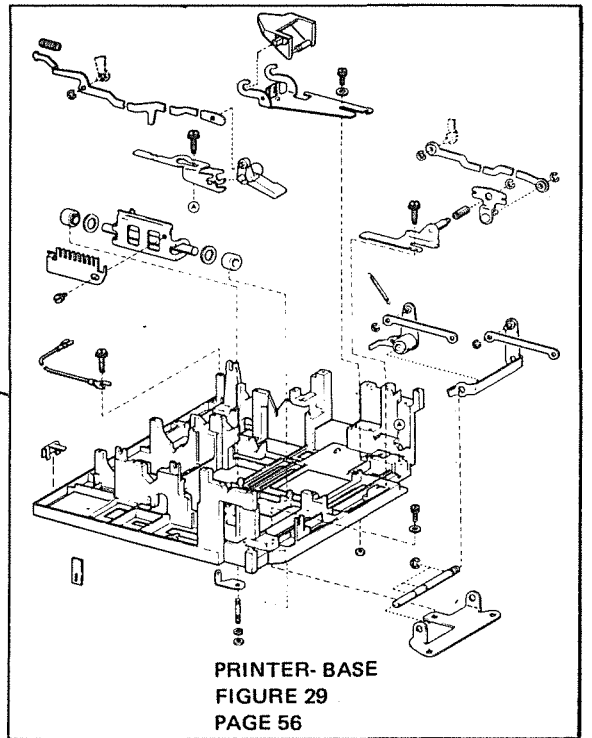
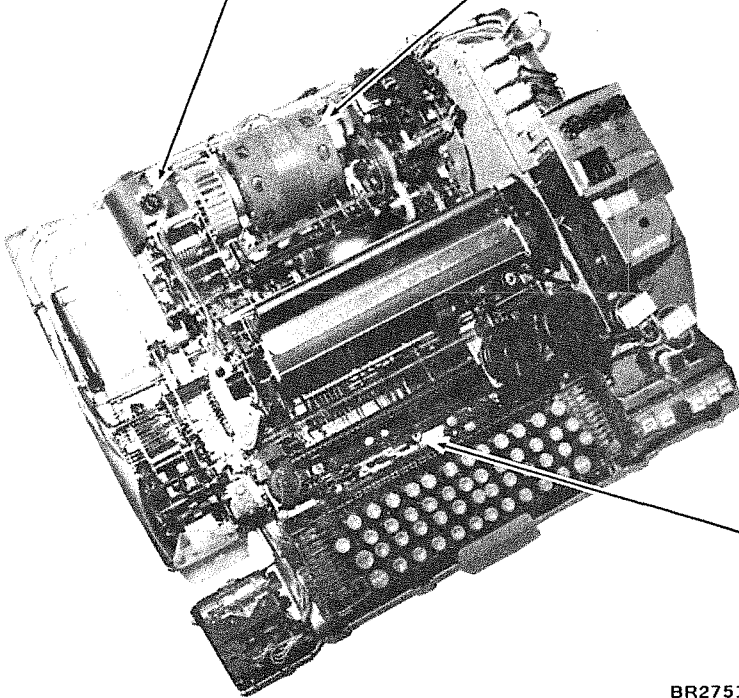
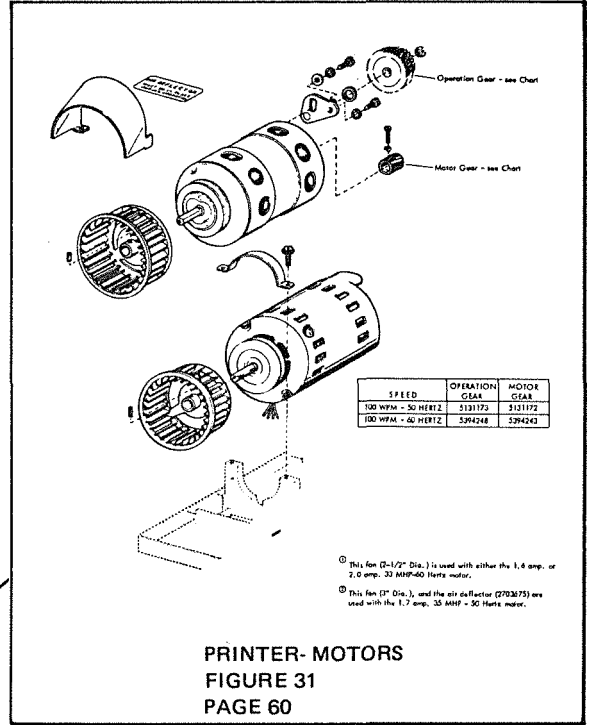
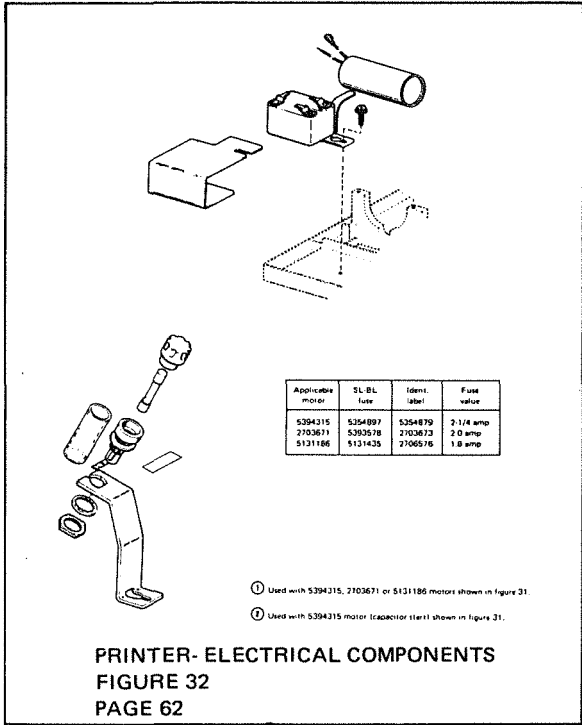

SUB BASE AND CABLE COMPONENTS

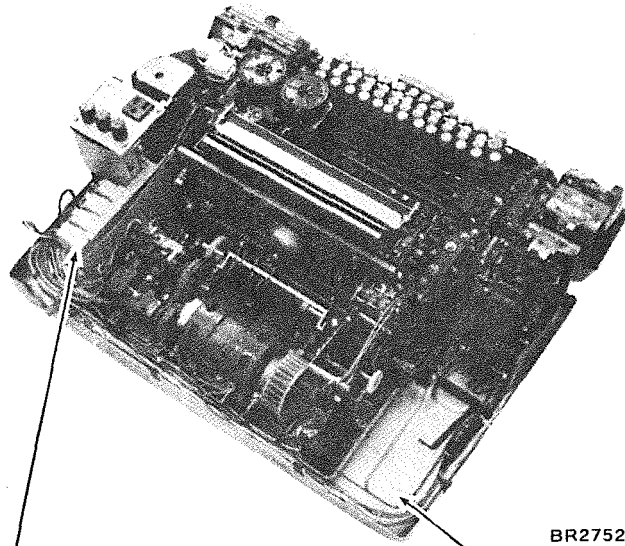

BR2752

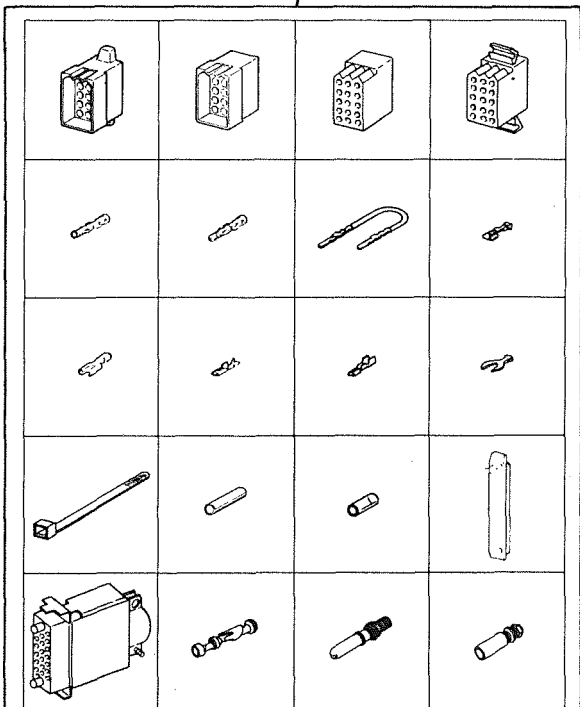

CABLE AND JUMPER ASSEMBLY COMPONENT PARTS
FIGURE 43
PAGE 82

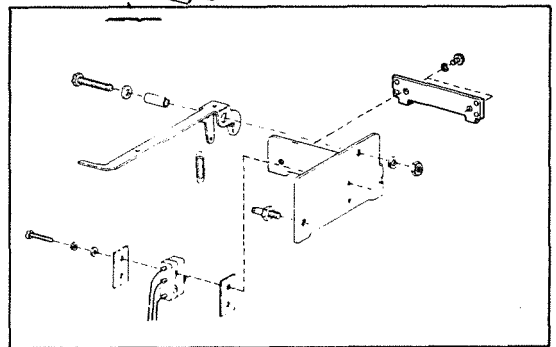
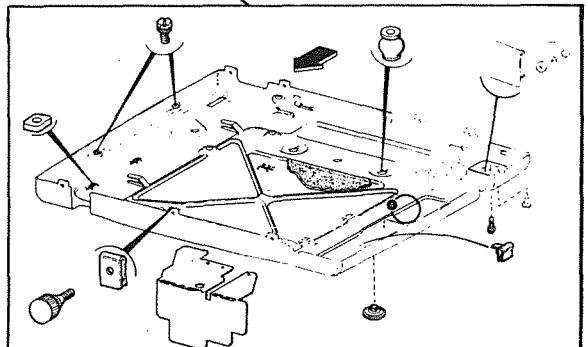

PRINTER- SUB BASE
FIGURE 30
PAGE 58

ELECTRICAL SERVICE UNIT

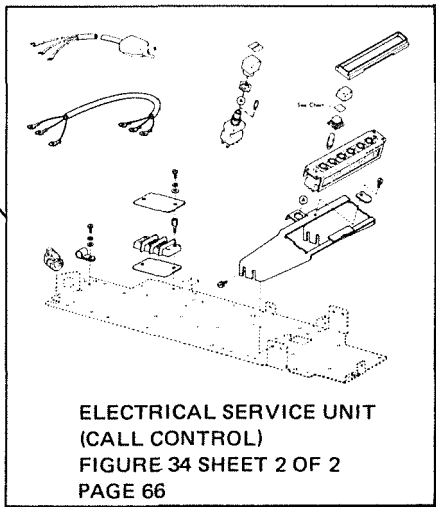
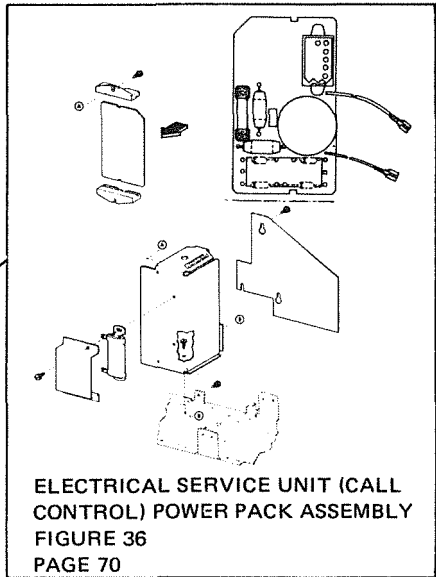
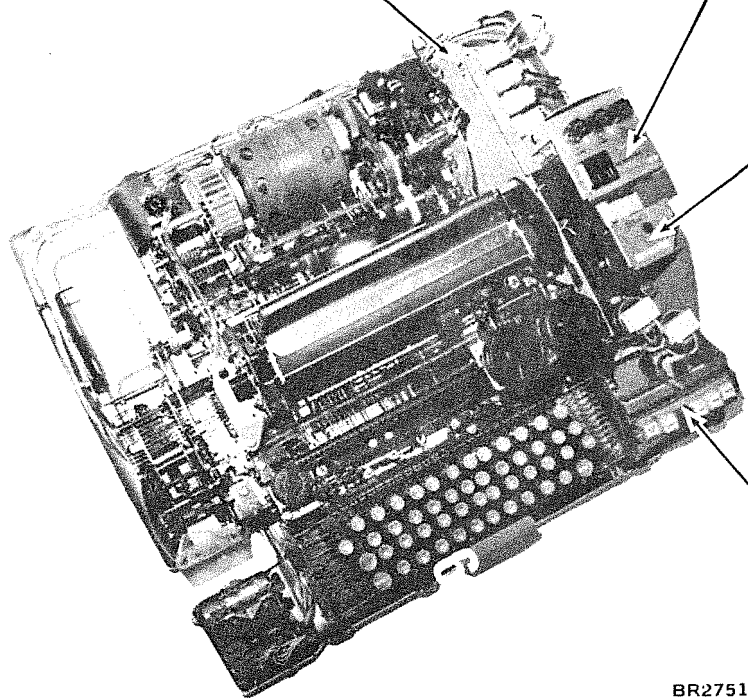
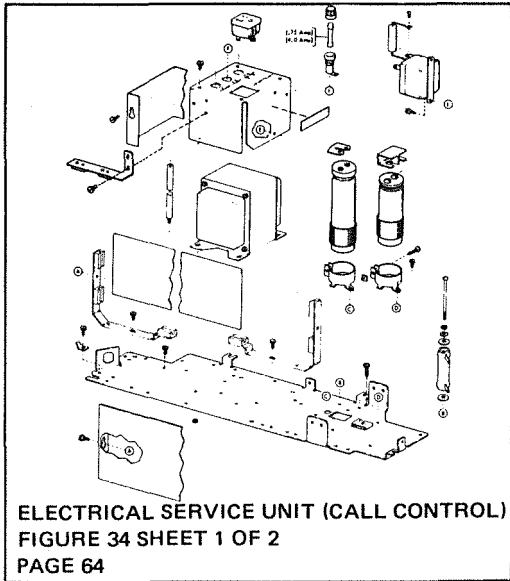
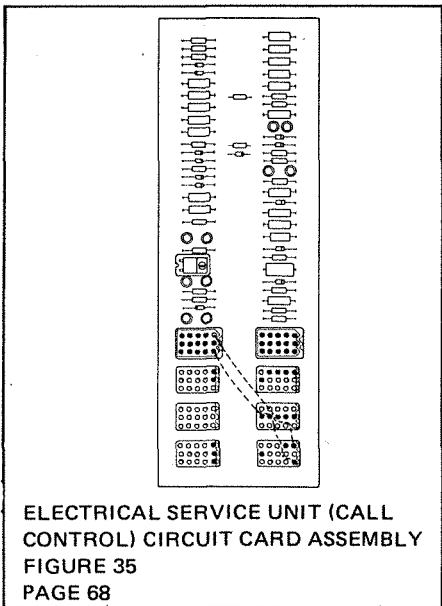

TAPE READER

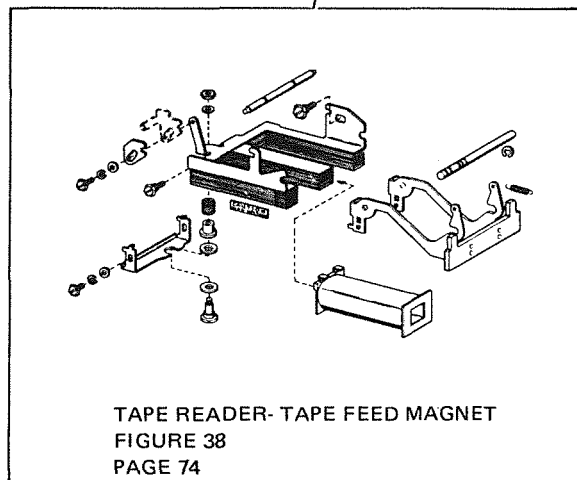
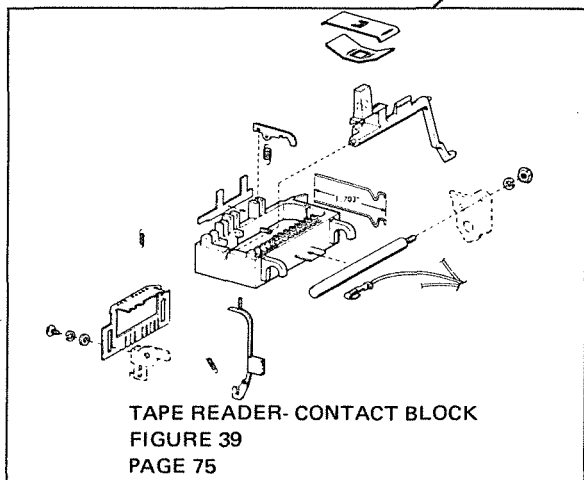
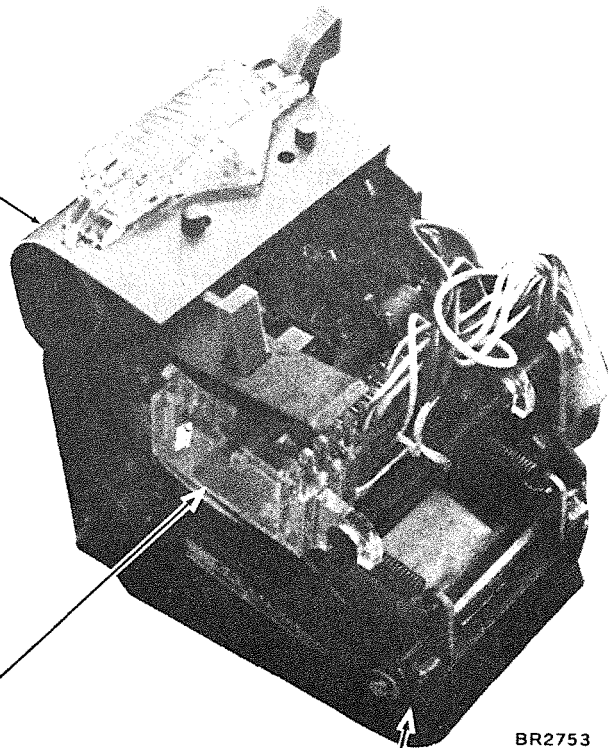
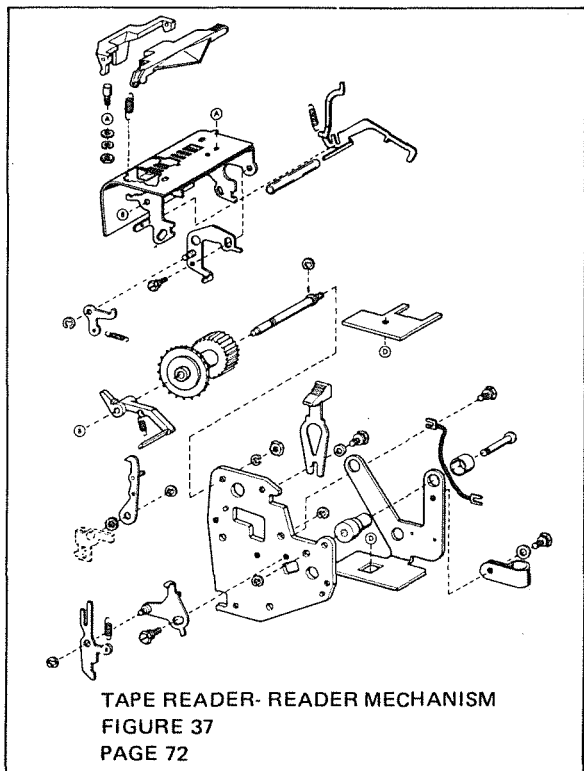

TAPE PUNCH

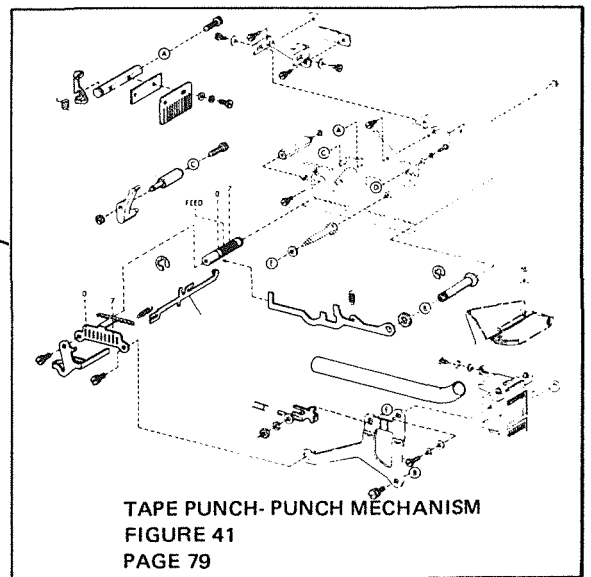
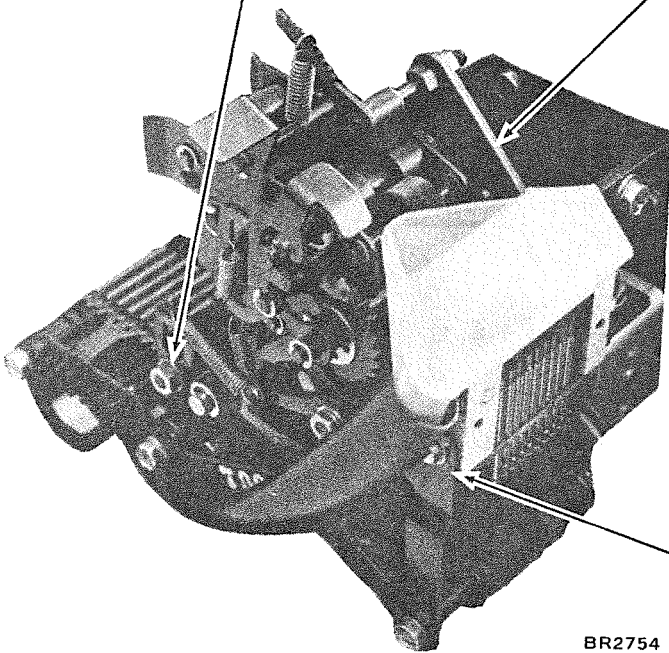
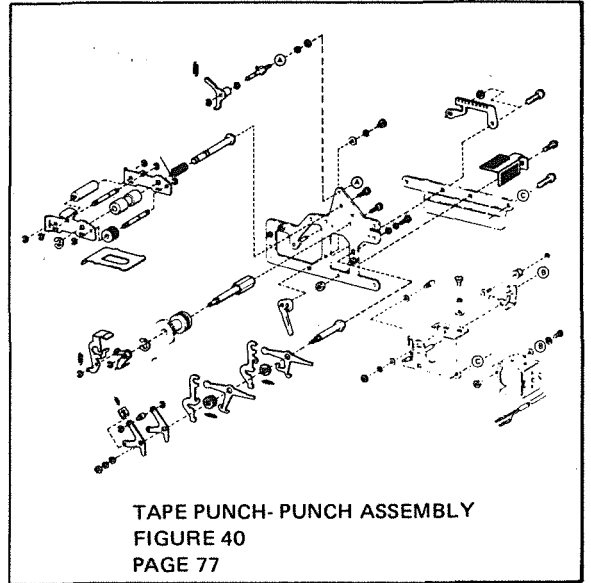
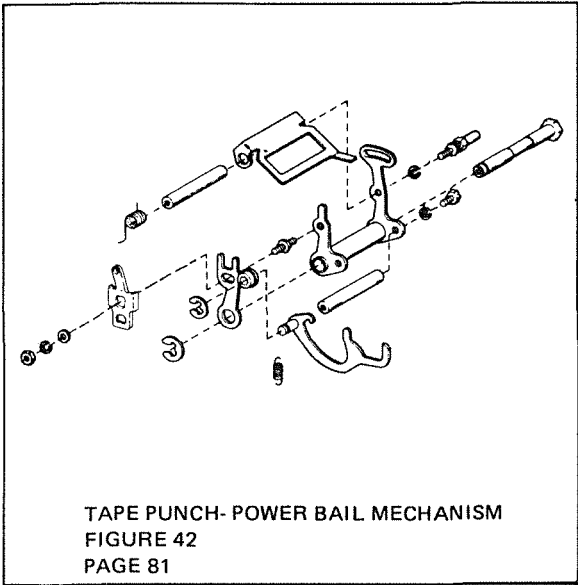

CATALOG SECTION

FOR KEYBOARD
COVER, SEE
FIG 3.

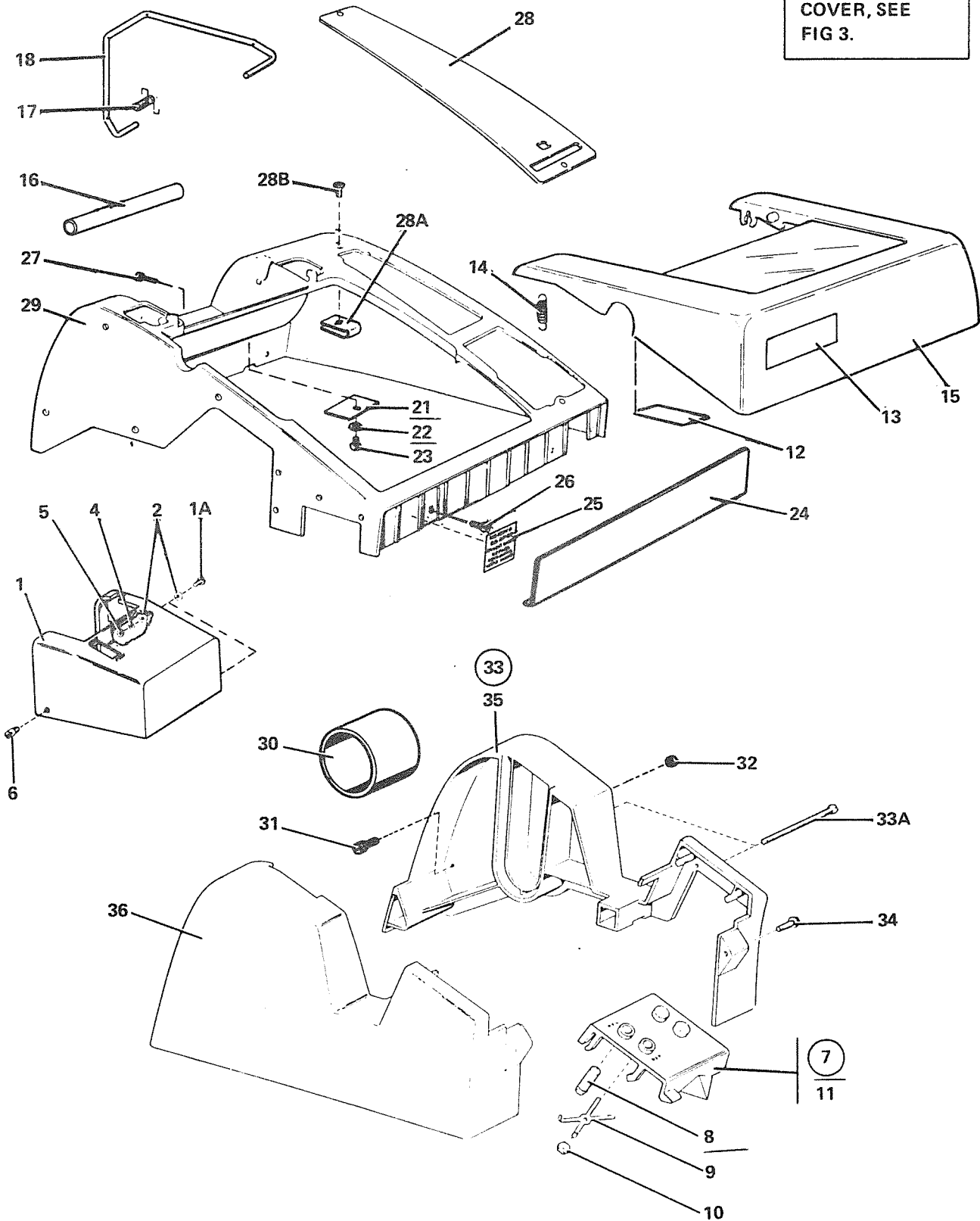

FIGURE 1. COVER ASSEMBLY. SEE LIST 1.

COVER ASSEMBLY

LIST AND INDEX NUMBER	PART NUMBER	DESCRIPTION				UNITS PER ASM.	USABLE ON CODE
		1	2	3	4		
1 -	NO NO. NO	COVER ASSEMBLY FOR ILLUSTRATION SEE FIGURE 1					
- 1	5131928	. COVER				1	
- 1A	5394201	. SCREW, HEX HD, W/LOCKWASHER- 6-40 X 0.500				ATT PT	2
- 2	5393570	. WASHER, FLAT				ATT PT	4
- 4	5393568	. LOCKWASHER				ATT PT	2
- 5	5393471	. NUT, HEX- 6-40				ATT PT	2
- 6	5394592	. SCREW, FL HD- 4-40 X 0.141 LG				ATT PT	1
- 7	5131928	. LID ASSEMBLY					1
- 8	5394517	. . BUTTON					4
- 9	5394516	. . SPRING, SPECIAL					1
- 10	5394522	. . NUT, SPEED				ATT PT	1
- 11	5131927	. . LID					1
- 12	2703775	. LABEL					1
- 13	5131909	. NAMEPLATE, IBM 5028					1
- 14	5393505	. SPRING					1
- 15	5131935	. LID WITH WINDOW					1
- 16	5394105	. SPINDLE, PAPER ROLL					1
- 17	5394255	. SPRING, TORSION					1
- 18	5394257	. ROD, SENSING					1
- 21	5131490	. PLATE, CLAMP					1
- 22	5393577	. SCREW, SELF TAPPING- 8-32				ATT PT	1
- 23	5393549	. LOCKWASHER				ATT PT	1
- 24	2704017	. PLATE					1
- 25	2703774	. LABEL					1
- 26	5394170	. SCREW, SPECIAL- 8-32					4
- 27	5131621	. SCREW, THUMB- 8-32					3
- 28	5131923	. FACEPLATE					1
- 28A	5394423	. NUT, SPEED				ATT PT	2
- 28B	5394421	. SCREW, SPECIAL- 6-32				ATT PT	2
- 29	5131925	. COVER					1
- 30	5394642	. SPINDLE					1
- 31	5394200	. SCREW, HEX HD, W/LOCKWASHER- 6-40 X 0.433					6
- 32	5393471	. NUT, HEX- 6-40					6
- 33	5131926	. COVER ASM, PUNCH					1
- 33A	5394515	. SCREW, HEX HD- 8-32 X 2.563 LG				ATT PT	2
- 34	5393570	. SCREW, SELF TAPPING- 8-32				ATT PT	1
- 35	2703777	. . COVER, RIGHT					1
- 36	2703776	. . COVER, RIGHT					1

OPERATOR STATION
SEE FIG. 2A

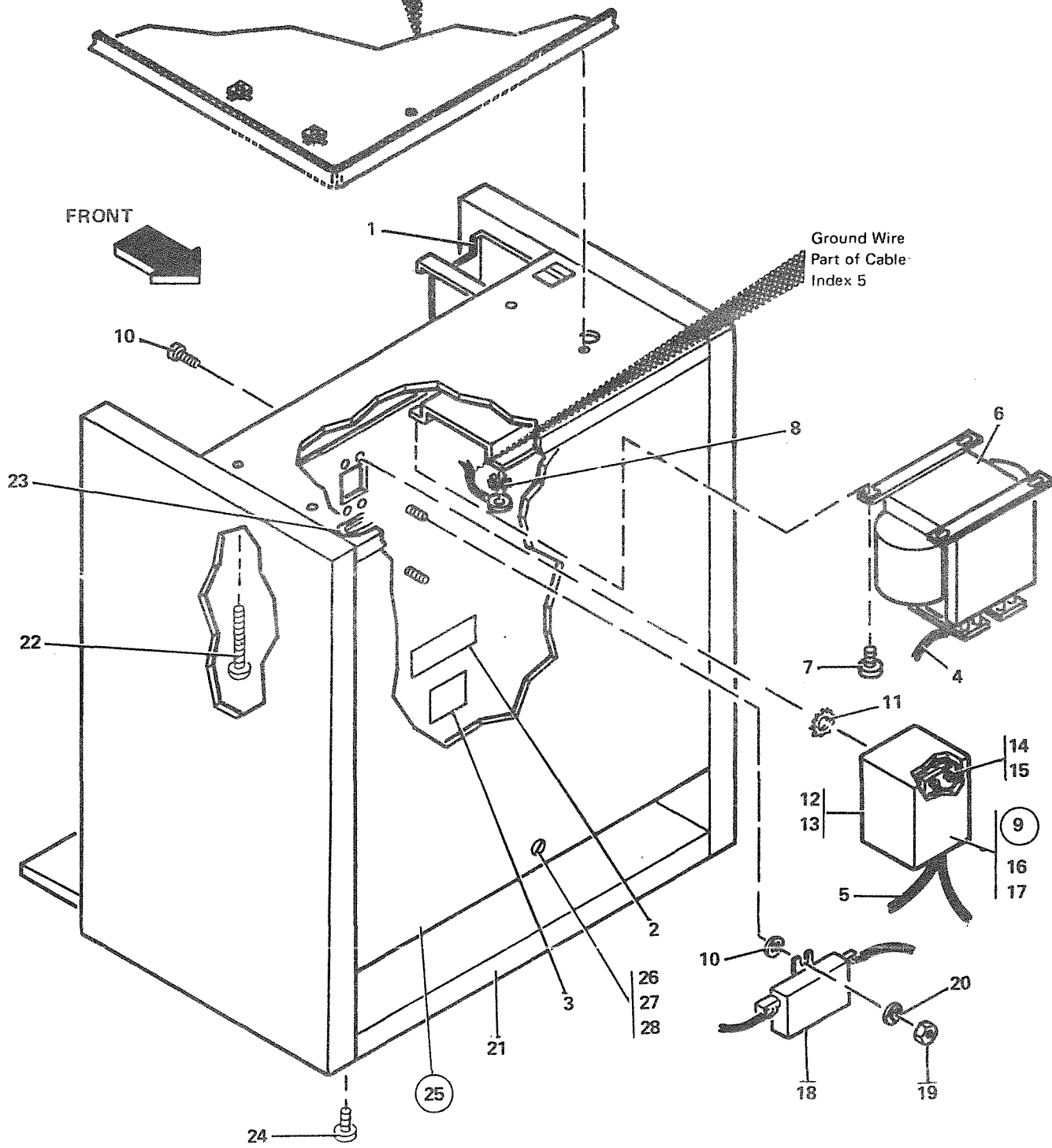

FIGURE 2. 5028 STAND ASSEMBLY. SEE LIST 2.

5028 STAND ASSEMBLY

LIST INDEX NUMBER	PART NUMBER	DESCRIPTION				UNITS PER ASM.	USABLE ON CODE
		1	2	3	4		
2		CODE A USED ON 50 HZ ONLY					
-	58889C7	5028 STAND ASSEMBLY- 50HZ				1	
-	2704185	5028 STAND ASSEMBLY- 60HZ				1	
		FOR ILLUSTRATION SEE FIGURE 2					
- 1	5396842	. BOX,CHIP				1	
- 2	124943	. LABEL,HAZARD				1	A
- 3	845762	. LABEL VOLTAGE				1	A
- 4	5131013	. CABLE ASM				1	A
- 5	5131815	. CABLE ASM				1	A
		FOR COMPONENT PARTS SEE FIGURE 43					
- 6	74274C	. TRANSFORMER				1	A
- 7	28413	. SCREW,MACH BIND HD 10-32 X 5/16 LG				4	A
		ATT PT					
- 8	56079	. WASHER,LOCK EXT T 0.204 ID X 0.410 OD				AR	
- 9	5888688	. CIRCUIT BREAKER AND HOUSING ASM				1	A
- 10	1017C	. SCREW MACH BIND HD 6-32 X 0.250 LG				2	A
		ATT PT					
- 11	56722	. WASHER,LOCK EXT T 0.150 ID				AR	A
- 12	5888932	. COVER				1	A
- 13	740501	. SCREW,MACH HEX HD 6-32 X 1/4 LG				2	A
		ATT PT					
- 14	511517	. CIRCUIT BREAKER				1	A
- 15	55726	. SCREW,MACH BIND HD 6-32 X 0.188 LG				2	A
		ATT PT					
- 16	5888933	. HOUSING				1	A
- 17	2100264	. CLAMP,CABLE				1	A
- 18	4120750	. FILTER				1	A
		USED ON WTC-GERMANY ONLY					
- 19	257189	. NUT,HEX 8-32				2	A
- 20	62031	. WASHER,LOCK INT TEETH NO. 6 X 0.295 OD				4	A
- 21	5131015	. STAND ASM,OPERATOR STATION- 50 HZ				1	
- 21	5888904	. STAND ASM,OPERATOR STATION- 60 HZ				1	
- 22	2703549	. SCREW,PAN HD 1/4-14 X 0.500 LG				4	
- 23	1550666	. GROMMET				2	
- 24	532346	. SCREW,LEVELING				2	
- 25	1550670	. COVER,BACK- 60 HZ				1	
- 25	1550671	. COVER ASM,BACK-50HZ				1	
- 26	1550672	. FASTENER				1	A
- 27	48554	. SCREW				2	A
		ATT PT					
- 28	150209	. WASHER				2	A
		ATT PT					

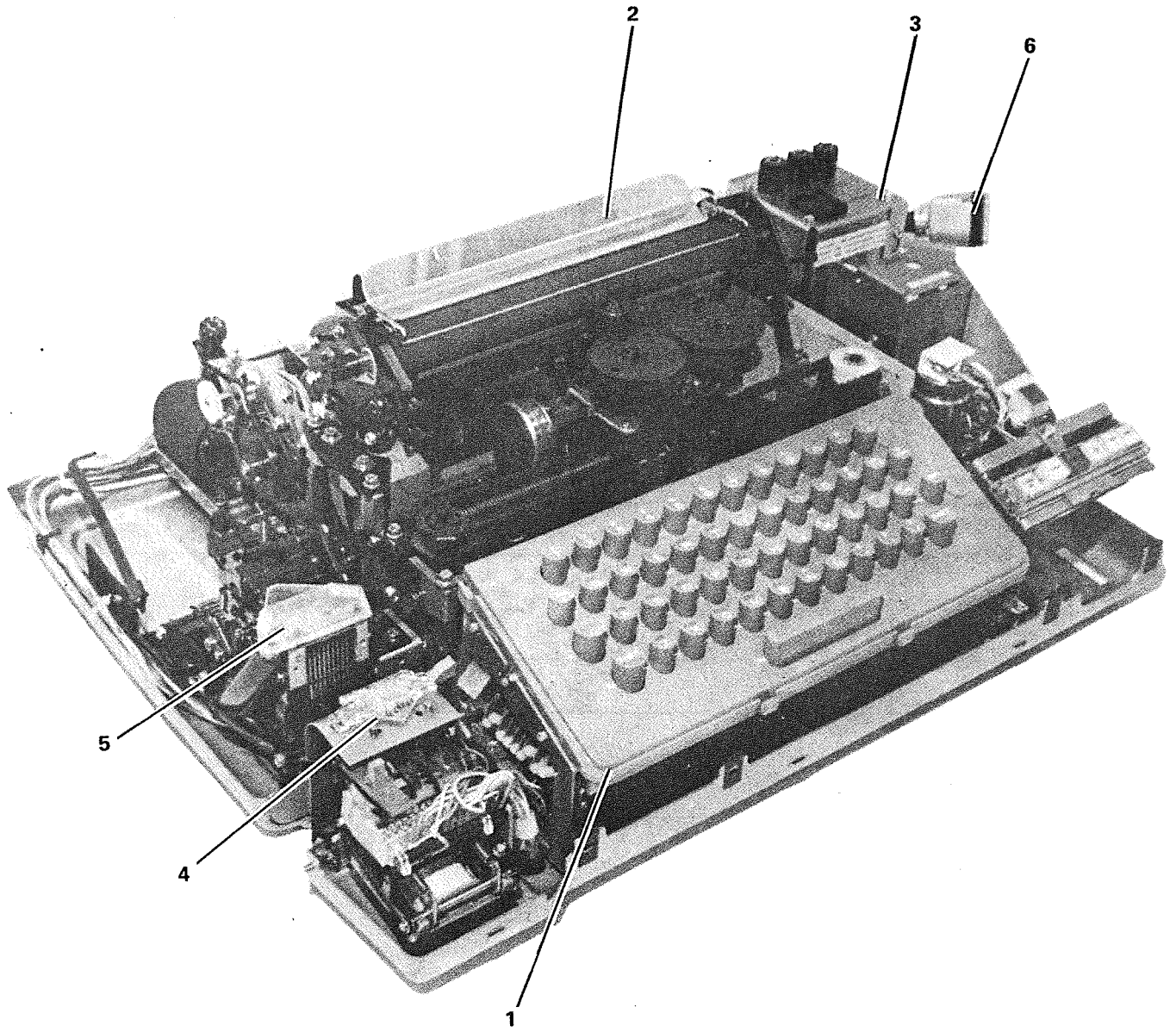

FIGURE 2A. 5028 OPERATOR STATION ASSEMBLY. SEE LIST 2A.

5028 OPERATOR STATION ASSEMBLY

LIST AND INDEX NUMBER	PART NUMBER	DESCRIPTION				UNITS PER ASM.	USABLE ON CODE
		1	2	3	4		
2A-	NO. NO. N°	5028 OPERATOR STATION ASM. FOR ILLUSTRATION SEE FIGURE 2A				1	
- 1	5131982	. KEYBOARD ASM FOR DETAIL BREAKDOWN SEE FIGS. 3 THRU 7 REFER TO VISUAL INDEX FOR SPECIFIC AREA				1	
- 2	5131983	. PRINTER ASSEMBLY- 60 HZ FOR DETAIL BREAKDOWN SEE FIGS. 8 THRU 32 REFER TO VISUAL INDEX FOR SPECIFIC AREA				1	
- 2	5131984	. PRINTER ASSEMBLY- 50 HZ FOR DETAIL BREAKDOWN SEE FIGS. 8 THRU 32 REFER TO VISUAL INDEX FOR SPECIFIC AREA				1	
- 3	5131981	. ELECTRICAL SERVICE UNIT (CALL CONTROL) FOR DETAIL BREAKDOWN SEE FIGS.34 THRU 36 1				1	
- 4	5131986	. READER ASSEMBLY FOR DETAIL BREAKDOWN SEE FIGS.37,38,39				1	
- 5	5131985	. PUNCH ASM (PERFORATOR) FOR DETAIL BREAKDOWN SEE FIGS.40,41,42				1	
- 6	2706569	. CABLE ASM,CC UNIT TO KEYBOARD				1	
- 6	2706571	. CABLE ASM,CC UNIT TO LOW PAPER SWITCH				1	
- 6	5131687	. CABLE ASM,CC UNIT INTER-WIRING				1	
- 6	5131922	. CABLE ASM W/SWITCH, CC TO LOW TAPE SW				1	
- 6	5131932	. CABLE ASM,CC UNIT TO DISTRIBUTOR MAGNET				1	
- 6	5131933	. CABLE ASM,CC UNIT TO DISTRIBUTOR				1	
- 6	5131934	. CABLE ASM,CC UNIT TO SYSTEM INTERFACE				1	
- 5	5131936	. CABLE ASM,CC UNIT TO MOTOR				1	
- 6	5394575	. CABLE ASM,READER TO CC AND POWER PACK				1	

Typical Keytop

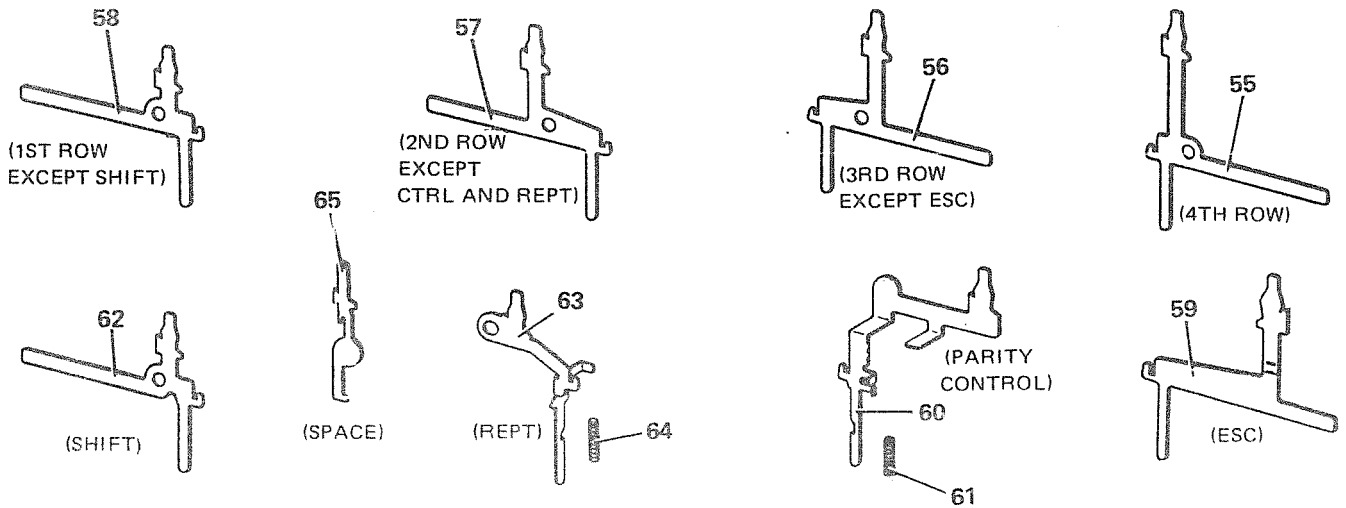
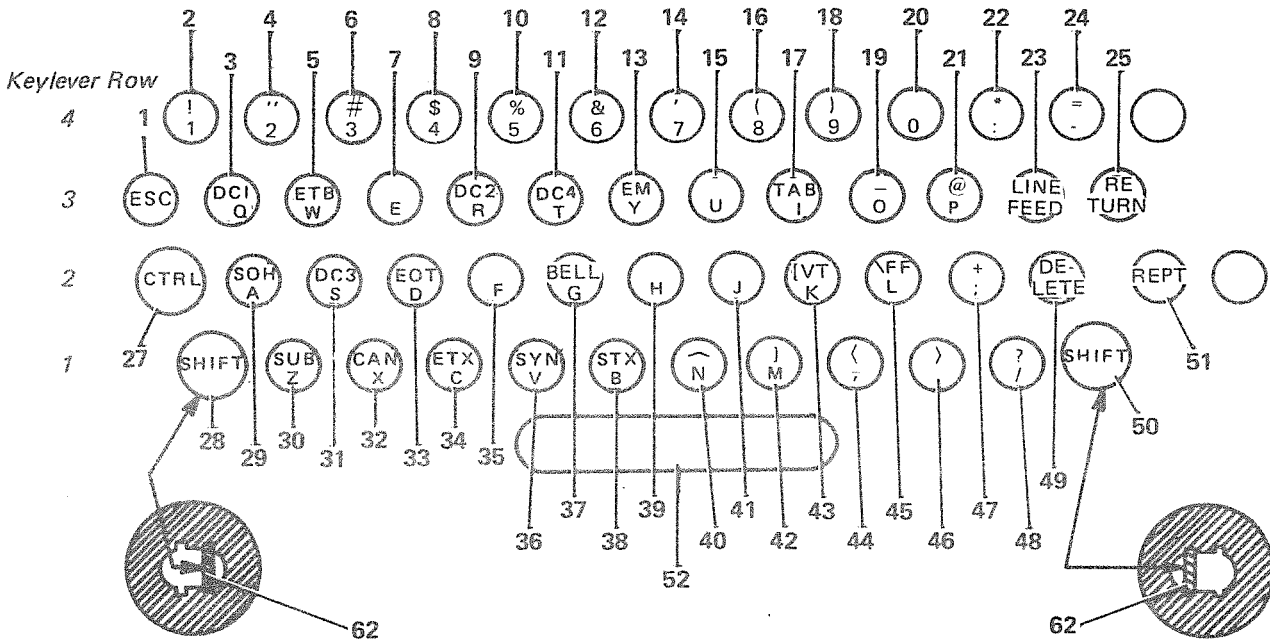
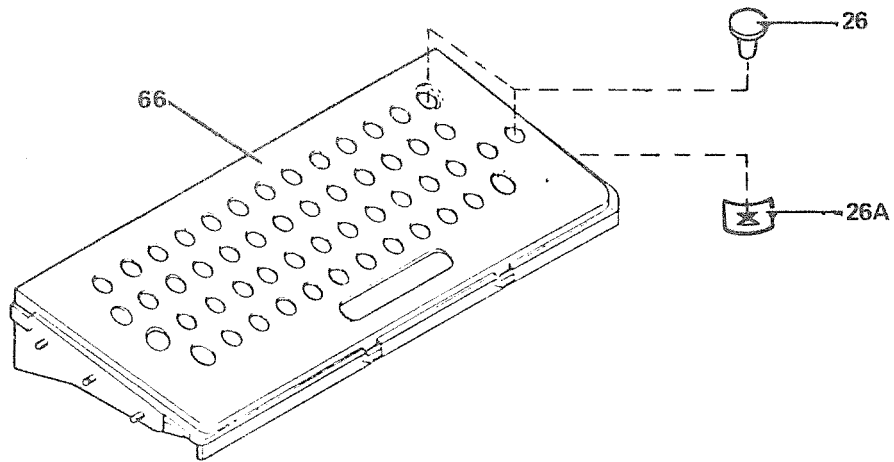

FIGURE 3. KEYCARD- COVER, KEYLEVERS, AND KEYBUTTONS. SEE LIST 3.

KEYBOARD- COVER, KEYLEVERS, AND KEYBUTTONS

LIST AND INDEX NUMBER	PART NUMBER	DESCRIPTION	UNITS	USABLE
			PER ASM.	ON CODE
1 -	NO. NO. NP	KEYBOARD- COVER, KEYLEVERS, AND KEYBUTTONS FOR ILLUSTRATION SEE FIGURE 3 FOR NEXT HIGHER ASM SEE FIGURE 2A-1		
- 1	27 3827	. KEYTOP	1	
- 1	27 3827	. KEYTOP	1	
- 2	5393706	. KEYTOP	1	
- 3	27 3888	. KEYTOP	1	
- 4	5393707	. KEYTOP	1	
- 5	27 3852	. KEYTOP	1	
- 6	5393708	. KEYTOP	1	
- 7	27 3824	. KEYTOP	1	
- 8	5393709	. KEYTOP	1	
- 9	27 3889	. KEYTOP	1	
- 10	5393710	. KEYTOP	1	
- 11	27 3891	. KEYTOP	1	
- 12	5393711	. KEYTOP	1	
- 13	27 3896	. KEYTOP	1	
- 14	27 3881	. KEYTOP	1	
- 15	5393723	. KEYTOP	1	
- 16	5393713	. KEYTOP	1	
- 17	27 3886	. KEYTOP	1	
- 18	5393714	. KEYTOP	1	
- 19	27 3881	. KEYTOP	1	
- 20	5393715	. KEYTOP	1	
- 21	5393726	. KEYTOP	1	
- 22	5393746	. KEYTOP	1	
- 23	5393748	. KEYTOP	1	
- 24	5393716	. KEYTOP	1	
- 25	5393747	. KEYTOP	1	
- 26	27 3813	. PLUG	2	
- 26A	5354833	. NUT, SPEED	2	
- 27	27 3864	. KEYTOP	1	
- 28	5393694	. KEYTOP	1	
- 29	27 3383	. KEYTOP	1	
- 30	27 3892	. KEYTOP	1	
- 31	27 3892	. KEYTOP	1	
- 32	27 3894	. KEYTOP	1	
- 33	27 3884	. KEYTOP	1	
- 34	27 3865	. KEYTOP	1	
- 35	5393793	. KEYTOP	1	
- 36	27 3895	. KEYTOP	1	
- 37	27 3887	. KEYTOP	1	
- 38	27 3882	. KEYTOP	1	
- 39	5393732	. KEYTOP	1	
- 40	27 3863	. KEYTOP	1	
- 41	5394789	. KEYTOP	1	
- 42	27 3828	. KEYTOP	1	
- 43	27 3811	. KEYTOP	1	
- 44	5393742	. KEYTOP	1	
- 45	27 3885	. KEYTOP	1	
- 46	5393743	. KEYTOP	1	
- 47	5393744	. KEYTOP	1	
- 48	5393745	. KEYTOP	1	
- 49	27 3812	. KEYTOP	1	
- 50	5393694	. KEYTOP	1	
- 51	5393752	. KEYTOP	1	
- 52	5393693	. SPACE BAR	1	
- 53	27 3780	. KEYLEVER, 4TH ROW	AR	
- 54	5393689	. KEYLEVER, 3RD ROW	AR	
- 55	5394628	. KEYLEVER, 2ND ROW	AR	
- 56	5393688	. KEYLEVER, 1ST ROW	AR	
- 57	27 3847	. KEYLEVER, FSC	1	
- 58	27 3841	. KEYLEVER, PARITY CONTROL	1	
- 59	27 3866	. SPRING, COMPRESSION	1	
- 60	27 3781	. KEYLEVER, SHIFT	2	
- 61	5393696	. KEYLEVER, REPEAT	1	
- 62	5393698	. SPRING, COMPRESSION	1	
- 63	5393697	. KEYLEVER, SPACEBAR	1	
- 64	27 3898	. COVER	1	

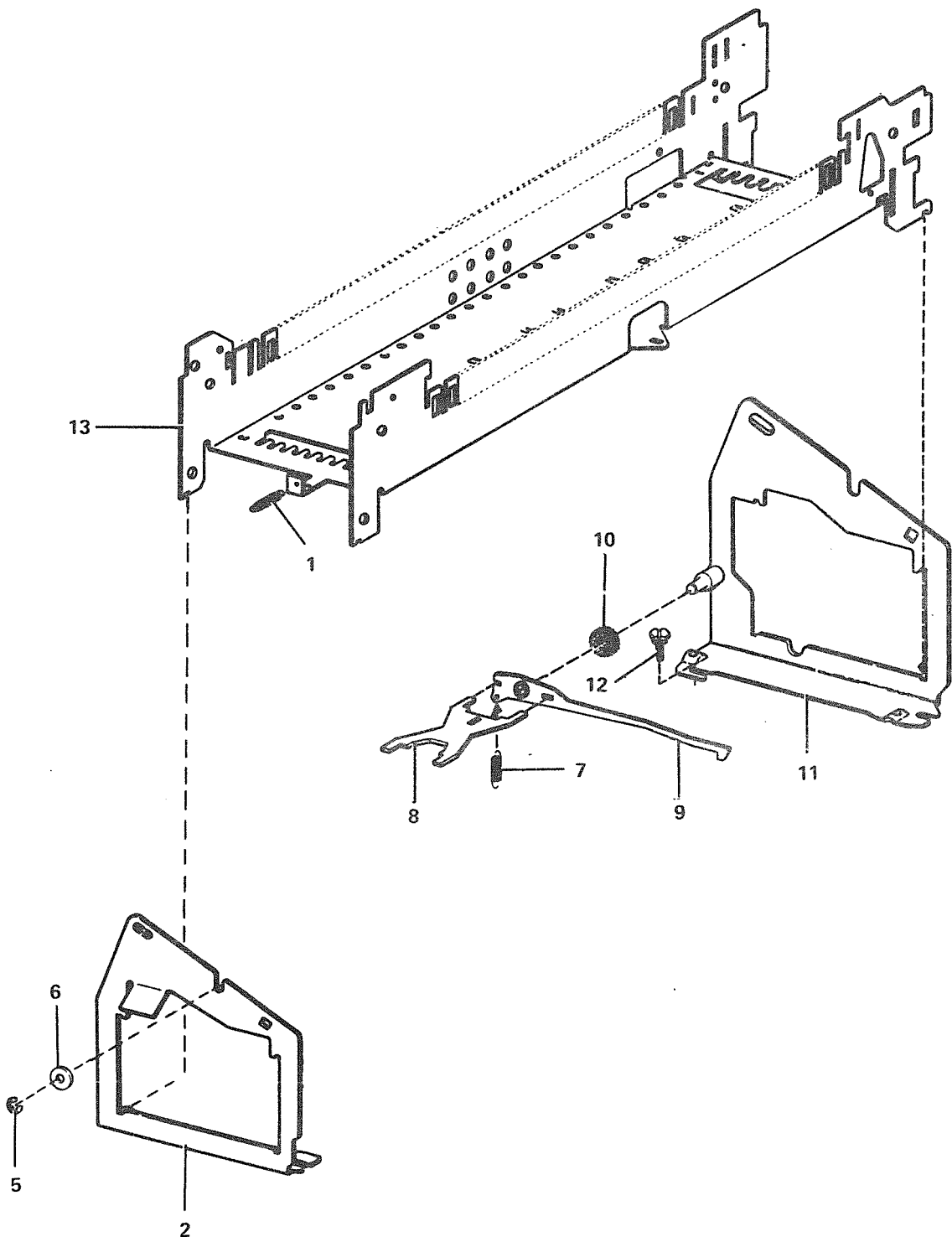

FIGURE 4. KEYBOARD- BASKET. SEE LIST 4.

KEYBOARD- BASKET

LIST AND INDEX NUMBER	PART NUMBER	DESCRIPTION	UNITS PER ASM.	USABLE ON CODE
4 -	NC NO. NP	KEYBOARD- BASKET FOR ILLUSTRATION SEE FIGURE 4 FOR NEXT HIGHER ASM SEE FIGURE 2A-1		
- 1	2703810	• SPRING	1	
- 2	2703843	• BRACKET, LEFT KEYBOARD	1	
- 5	5353554	• RING, RETAINING	2	
- 6	2703754	• WASHER, FL	2	
- 7	2703878	• SPRING	1	
- 8	5354056	• PLATE WITH STUD	1	
- 9	2703872	• LEVER W/HUB	1	
- 10	2703757	• WASHER, FL	1	
- 11	5353699	• BRACKET, RIGHT KEYBOARD	1	
- 12	5131646	• SCREW, HEX HD, W/LOCKWASHER- 8-32 X 0.375 ATT PT	2	
- 13	5353664	• FRAME, KEYBOARD	1	

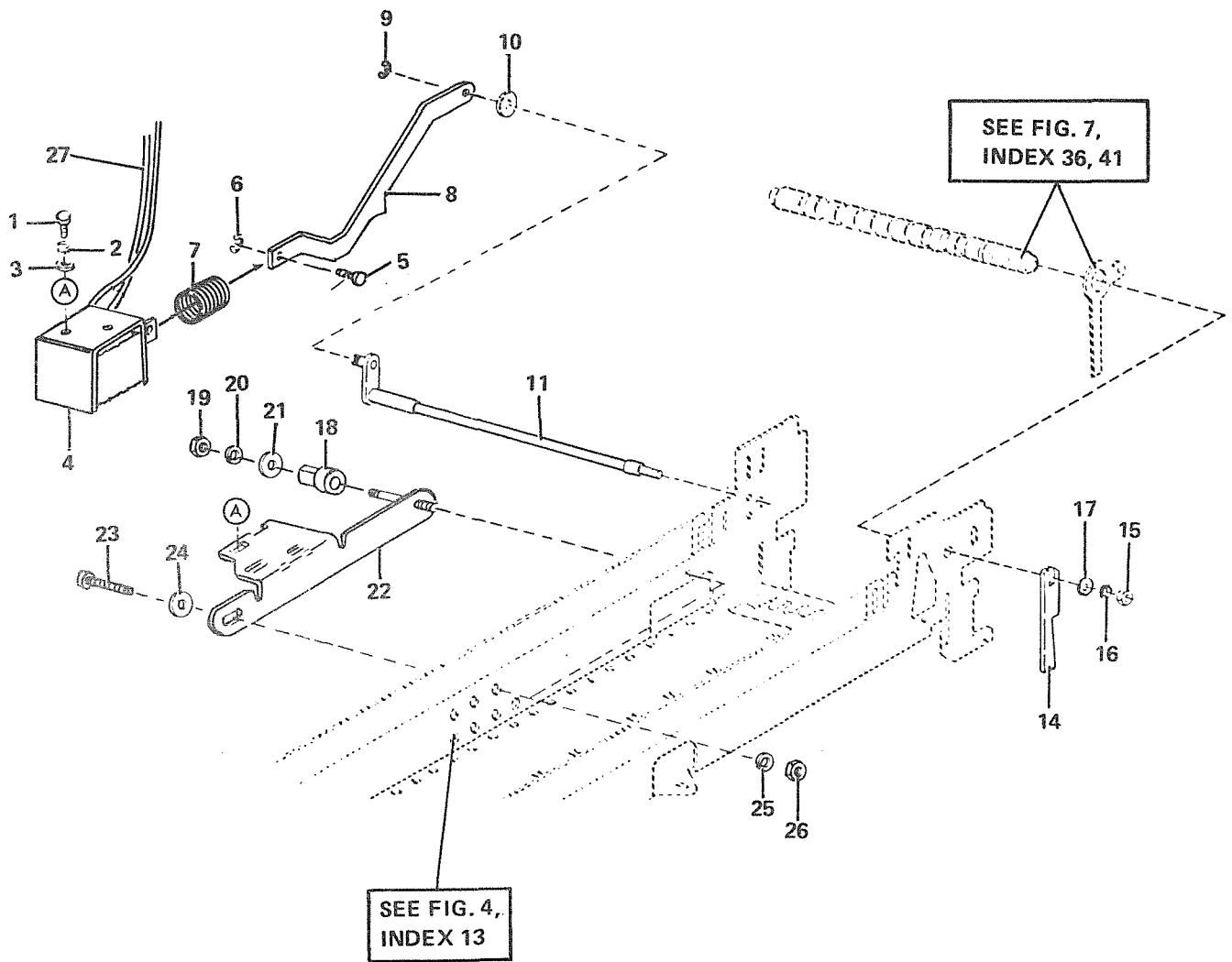

FIGURE 5. KEYBOARD- LOCK (SET OF PARTS). SEE LIST 5.

KEYBOARD- LOCK (SET OF PARTS)

LIST AND INDEX NUMBER	PART NUMBER	DESCRIPTION				UNITS PER ASM.	USABLE ON CODE
		1	2	3	4		
5 -	NC NO. NP	KEYBOARD- LOCK (SET OF PARTS) FOR ILLUSTRATION SEE FIGURE 5 FOR NEXT HIGHER ASM SEE FIGURE 2A-1					
- 1	5131441	. SCREW,FIL HD- 6-32 X 0.250				2	
- 2	5393466	. LOCKWASHER				2	
- 3	5353525	. WASHER,FLAT				2	
- 4	5131428	. SOLENOID				1	
- 5	5131410	. PIN ATT PT				1	
- 6	5254838	. RING,RETAINING ATT PT				1	
- 7	5131432	. SPRING,COMPRESSION				1	
- 8	5131911	. LEVER				1	
- 9	5354838	. RING,RETAINING ATT PT				1	
- 10	5131451	. WASHER,FL				1	
- 11	5131910	. SHAFT				1	
- 12	5131676	. SHAFT				1	
- 14	2703899	. CAM				1	
- 15	5393472	. NUT,HEX- 4-40 ATT PT				1	
- 16	5131468	. LOCKWASHER ATT PT				1	
- 17	5354776	. WASHER,FLAT ATT PT				1	
- 18	5131909	. BUSHING,ECCENTRIC				1	
- 19	5354782	. NUT,HEX- 4-40 ATT PT				1	
- 20	5353530	. LOCKWASHER ATT PT				1	
- 21	5353536	. WASHER,FL ATT PT				1	
- 22	5131908	. BRACKET				1	
- 23	5131444	. SCREW,FIL HD- 2/56 X 0.250 LG ATT PT				1	
- 24	5131446	. WASHER,FL ATT PT				1	
- 25	5393528	. LOCKWASHER ATT PT				1	
- 26	5131459	. NUT,HEX HD 2-56 X ATT PT				1	
- 27	2706569	. CABLE ASM, KEYBOARD TO CC UNIT FOR COMPONENT PARTS SEE FIGURE 43				1	

FIGURE 6 DELETED.

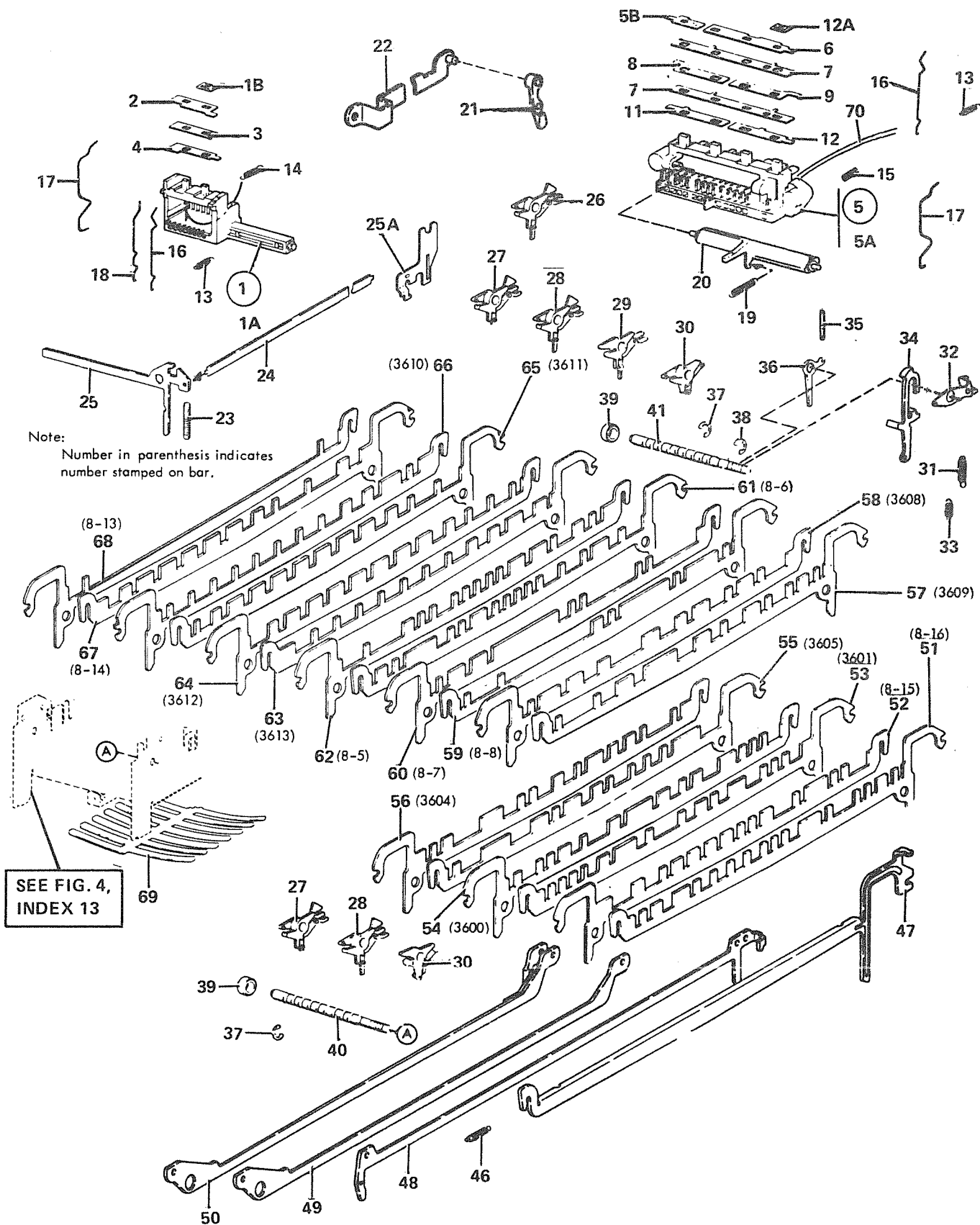

FIGURE 7. KEYBOARD-CODE BAR MECHANISM AND CONTACT BLOCKS. SEE LIST 7.

KEYBOARD- CODE BAR MECHANISM AND CONTACT BLOCKS

LIST AND INDEX NUMBER	PART NUMBER	DESCRIPTION	UNITS PER ASM.	USABLE ON CODE
7 -	NC NO. NP	KEYBOARD- CODE BAR MECH AND CONTACT BLKS FOR ILLUSTRATION SEE FIGURE 7 FOR NEXT HIGHER ASM SEE FIGURE 2A-1		
- 1	2703861	. BLOCK ASM,LEFT CONTACT	1	
- 1A	2703836 NR	. . BLOCK,LEFT CONTACT	1	
- 10	5393704 NR	. . FASTENER	2	
- 2	2703837 NR	. . TERMINAL	1	
- 3	2703839 NR	. . INSULATOR	2	
- 4	2703838 NR	. . TERMINAL	1	
- 5	2703860	. BLOCK ASM,RIGHT CONTACT	1	
- 5A	5394629 NR	. . BLOCK,RIGHT CONTACT	1	
- 5B	2703832 NR	. . TERMINAL	1	
- 6	2703815 NR	. . TERMINAL	1	
- 7	2703835 NR	. . INSULATOR	2	
- 8	2703834 NR	. . TERMINAL,PARITY	1	
- 9	2703797 NR	. . TERMINAL	1	
- 11	2703791 NR	. . TERMINAL	1	
- 12	2703792 NR	. . TERMINAL,LINE BREAK	1	
- 12A	5393704 NR	. . FASTENER	4	
- 13	5354788	. SPRING	AR	
- 14	2703874	. SPRING	1	
- 15	5393678	. SPRING,COMPRESSION	1	
- 16	2703859	. WIRE,CONTACT	AR	
- 17	2703876	. WIRE,CONTACT	AR	
- 18	5393684	. WIRE,CONTACT	AR	
- 19	2703873	. SPRING	1	
- 20	5393687	. BAIL,CONTACT RESET	1	
- 21	2703868	. LEVER	1	
- 22	2703869	. GUIDE	1	
- 23	5393698	. SPRING,COMPRESSION	1	
- 24	5393692	. LINK,SPACE	1	
- 25	5393691	. KEYLEVER,SPACEBAR	1	
- 25A	5393705	. GUIDE	1	
- 26	2703877	. LEVER	1	
- 27	2703830	. LEVER	2	
- 28	2703793	. LEVER,NO.5 PULSE	2	
- 29	5393676	. LEVER	1	
- 30	5393677	. LEVER	2	
- 31	2703755	. SPRING	1	
- 32	2703788	. LEVER,LINK BREAK	1	
- 33	2703879	. SPRING	1	
- 34	5393679	. LEVER,NON-REPEAT	1	
- 35	2703867	. SPRING	1	
- 36	5394330	. LATCHLEVER	1	
- 37	5393555	. RING,RETAINING	2	
- 38	2703816	. RING,RETAINING	1	
- 39	2703832	. SPACER, 0.144 THK	2	
- 40	5393680	. SHAFT,LEFT	1	
- 41	5131676	. SHAFT,RIGHT	1	
- 46	5393515	. SPRING	1	
- 47	2703875	. CODEBAR	1	
- 48	5393703	. LINK	1	
- 49	5393697	. LINK	1	
- 50	2703840	. LINK W/EXTENSION	1	
- 51	2703760	. CODEBAR NO.1 FRONT	1	
- 52	2703759	. CODEBAR NO.1 REAR	1	
- 53	2703850	. CODEBAR	1	
- 54	2703849	. CODEBAR	1	
- 55	2703852	. CODEBAR	1	
- 56	2703851	. CODEBAR	1	
- 57	2703854	. CODEBAR	1	
- 58	2703853	. CODEBAR	1	
- 59	2703762	. CODEBAR NO.4 FRONT	1	
- 60	2703761	. CODEBAR NO.4 REAR	1	
- 61	2703764	. CODEBAR NO.5 FRONT	1	
- 62	2703763	. CODEBAR NO.5 REAR	1	
- 63	2703858	. CODEBAR	1	
- 64	2703857	. CODEBAR	1	
- 65	2703856	. CODEBAR	1	
- 66	2703355	. CODEBAR	1	
- 67	2703766	. CODEBAR NO.5 FRONT	1	
- 68	2703765	. CODEBAR NO.5 REAR	1	
- 69	5393681	. SPRING,FLAT	1	
- 70	2706569	. CABLE ASM,KEYBOARD TO CC UNIT FOR COMPONENT PARTS SEE FIGURE 43	1	

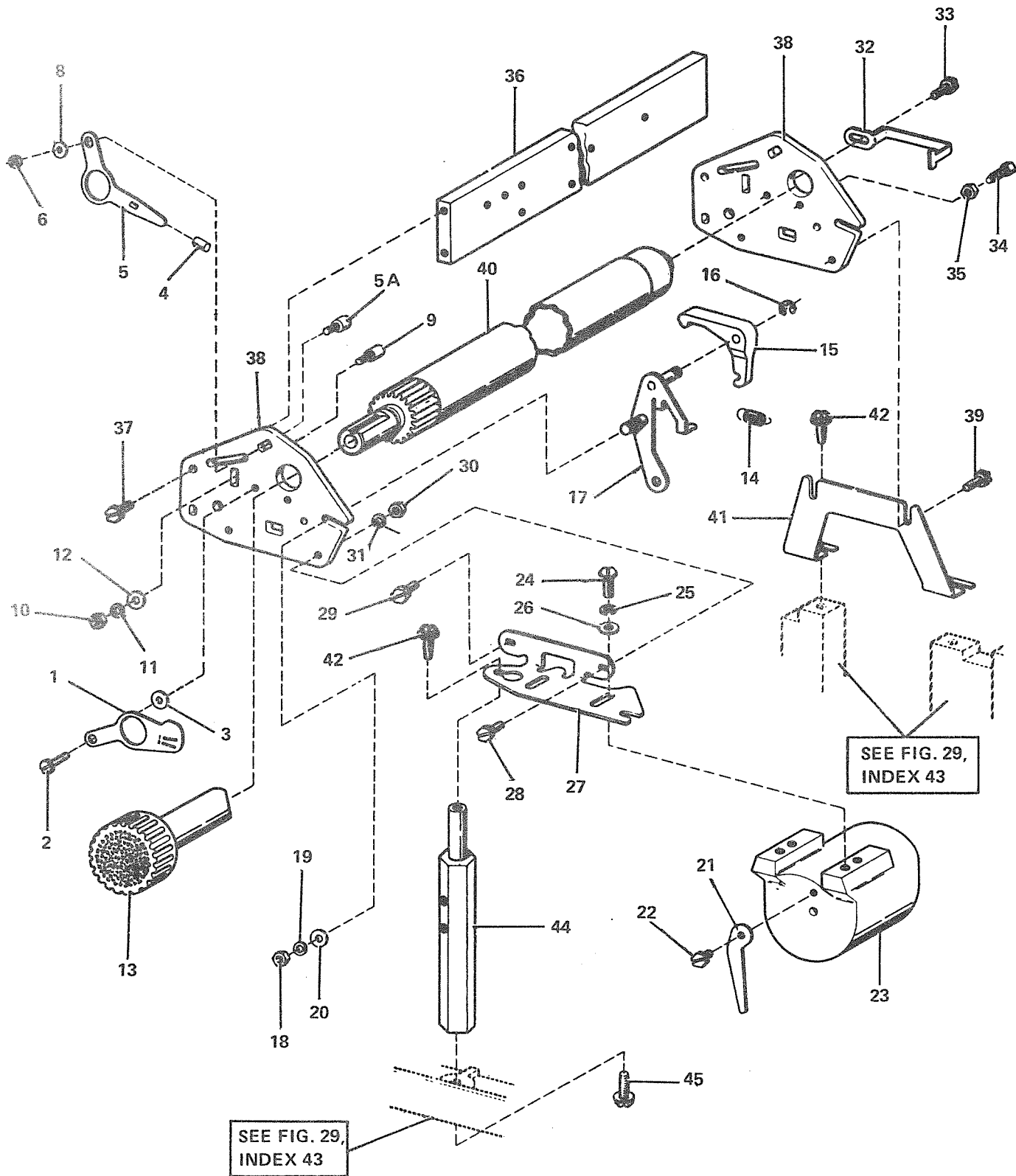

FIGURE 9. PRINTER- PLATEN MECHANISM. SEE LIST B.

PRINTER- PLATEN MECHANISM

LIST AND INDEX NUMBER	PART NUMBER	DESCRIPTION				UNITS PER ASM.	USABLE ON CODE
		1	2	3	4		
9 -	NC NO. NP	PRINTER- PLATEN MECHANISM FOR ILLUSTRATION SEE FIGURE 9 FOR NEXT HIGHER ASM SEE FIGURE 2A-2					
- 1	5131639	• PLATE, DETENT				1	
- 2	5354802	• SCREW, HEX HD, W/LOCKWASHER- 6-40 X 0.250				1	
- 3	5393528	• WASHER, FL				1	
- 4	5394104	• TIP, RUBBER				1	
- 5	5131637	• ARM				1	
- 5A	5131638	• STUD				1	
- 5	5393538	• NUT, HEX- 4-40				1	
- 8	5393536	• WASHER, FL				1	
- 9	5394177	• STUD, FEED PAWL STOP				1	
- 10	5393471	• NUT, HEX- 6-40				1	
- 11	5393568	• LOCKWASHER				1	
- 12	5354769	• WASHER, FL				1	
- 13	5394101	• KNOR, PLATEN				1	
- 14	5394266	• SPRING				1	
- 15	5394102	• PAWL, DETENT				1	
- 16	5393553	• RING, RETAINING				1	
- 17	5397135	• BRACKET				1	
- 18	5393471	• NUT, HEX- 6-40				1	
- 19	5393568	• LOCKWASHER				1	
- 20	5354769	• WASHER, FL				1	
- 21	5394187	• PLATE, ADJUSTING				1	
- 22	5394198	• SCREW, HEX HD, W/LOCKWASHER- 6-40 X 0.1875				1	
- 23	5394183	• CYLINDER				1	
- 24	5418652	• SCREW, HEX HD- 8-32 X 0.500 LG				2	
- 25	5131453	• LOCKWASHER				2	
- 26	2703756	• WASHER, FL				2	
- 27	5357134	• BRACKET, LEFT				1	
- 28	5394231	• SCREW, HEX HD, W/LOCKWASHER- 6-40 X 0.500				1	
- 29	5394621	• SCREW, HEX HD, W/LOCKWASHER- 6-40 X 0.3125				1	
- 30	5393471	• NUT, HEX- 6-40				2	
- 31	5393466	• LOCKWASHER				2	
- 32	5394108	• BRACKET, STOP				1	
- 33	5394621	• SCREW, HEX HD, W/LOCKWASHER- 6-40 X 0.3125				1	
- 34	5131641	• SCREW, SPECIAL- 6-40 X 0.3125 LG				1	
- 35	5393471	• NUT, HEX- 6-40				1	
- 36	5394115	• BAR				1	
- 37	5394199	• SCREW, HEX HD, W/LOCKWASHER- 6-40 X 0.3125				2	
- 38	5394112	• PLATE				2	
- 39	5394621	• SCREW, HEX HD, W/LOCKWASHER- 6-40 X 0.3125				4	
- 4	5131415	• PLATEN				1	
- 41	5394099	• BRACKET, RIGHT				1	
- 42	5393970	• SCREW, SELF TAPPING- 8-32				3	
- 44	5394107	• POST, SUPPORT				1	
- 45	5393970	• SCREW, SELF TAPPING- 8-32				1	

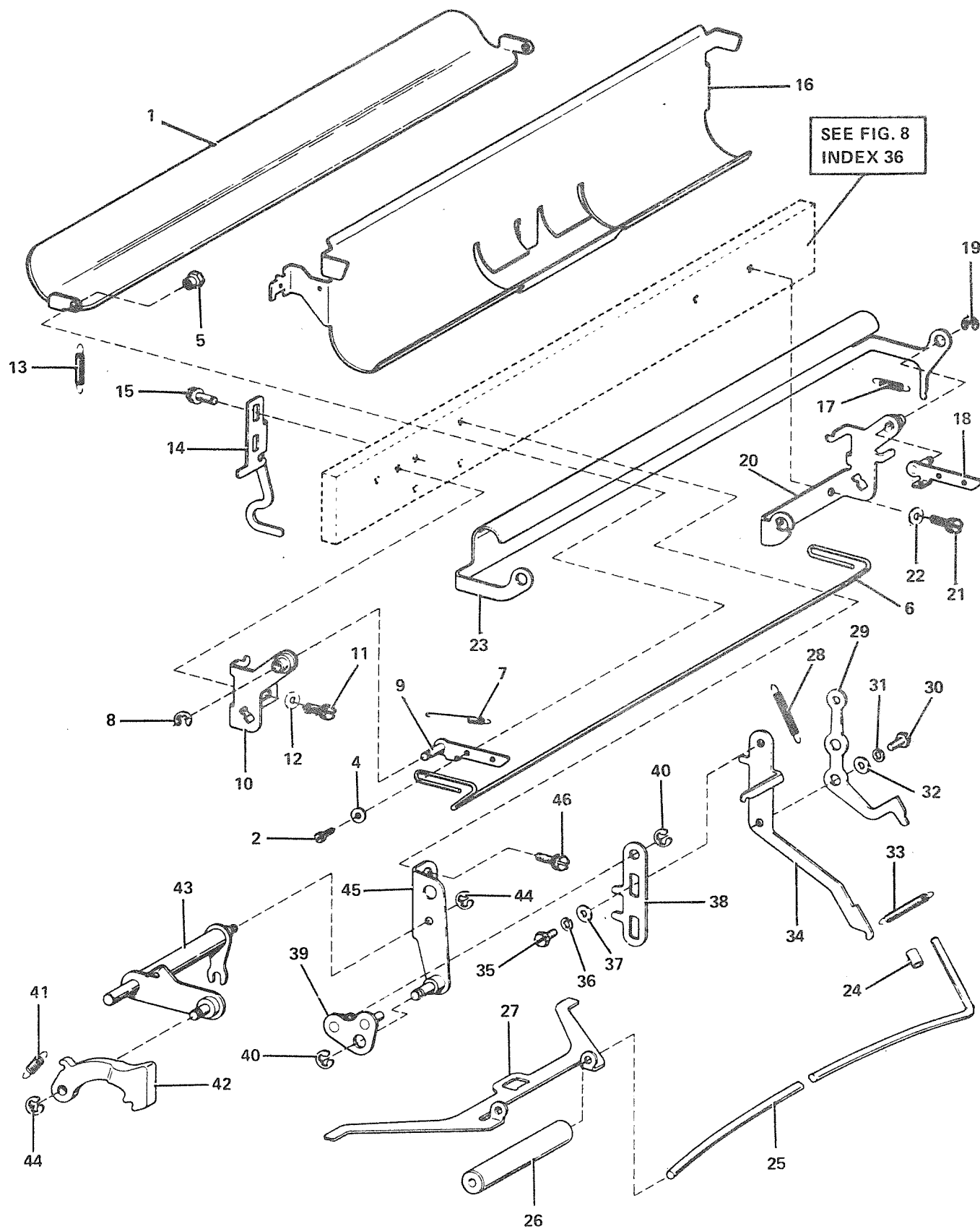

FIGURE 9. PRINTER- PAPER HANDLING MECHANISM. SEE LIST 9.

PRINTER- PAPER HANDLING MECHANISM

LIST AND INDEX NUMBER	PART NUMBER	DESCRIPTION	UNITS PER ASM.	USABLE ON CODE
9 -	NC NO. NP	PRINTER- PAPER HANDLING MECHANISM FOR ILLUSTRATION SEE FIGURE 9 FOR NEXT HIGHER ASM SEE FIGURE 2A-2 *		
- 1	5394268	. GUIDE, PAPER	1	
- 2	5393541	. SCREW, HEX HD- 2-56 X 1.21875 LG	2	
- 4	5393486	. WASHER, FL	2	
- 5	5394267	. NUT, SHOULDER- 2-56	2	
- 6	5394265	. GUIDE, PAPER	1	
- 7	5394264	. SPRING, PLATEN	1	
- 8	5393552	. RING, RETAINING	1	
- 9	5394110	. ARM, LEFT	1	
- 10	5394111	. BRACKET, LEFT	1	
- 11	5394199	. SCREW, HEX HD, W/LOCKWASHER- 6-40 X 0.3125	1	
- 12	5394769	. WASHER, FL	1	
- 13	5393515	. SPRING	1	
- 14	5394262	. UPSTOP, LINE FEED LINK	1	
- 15	5394621	. SCREW, HEX HD, W/LOCKWASHER- 6-40 X 0.3125	2	
- 16	5394118	. GUIDEPLATE, PAPER	1	
- 17	5393544	. SPRING	1	
- 18	5394109	. ARM, RIGHT	1	
- 19	5393552	. RING, RETAINING	1	
- 20	5394117	. BRACKET, RIGHT	1	
- 21	5394199	. SCREW, HEX HD, W/LOCKWASHER- 6-40 X 0.3125	2	
- 22	5394769	. WASHER, FL	2	
- 23	5394113	. BAIL, PAPER STRAIGHTENER	1	
- 24	5394104	. TIP, RUBBER	1	
- 25	5394114	. SHAFT, PRESSURE	1	
- 26	5394106	. ROLLER, PRESSURE	1	
- 27	5394116	. GUIDEPLATE, PRESSURE ROLLER	1	
- 28	5393523	. SPRING	1	
- 29	5394175	. PLATE, STRIPPER	1	
- 30	5131957	. SCREW, HEX HD- 6-40 X 1.1875 LG	1	
- 31	5393568	. LOCKWASHER	1	
- 32	5394769	. WASHER, FL	1	
- 33	5393514	. SPRING	1	
- 34	5394261	. LINK, DRIVE	1	
- 35	5131953	. SCREW, HEX HD- 6-40 X 0.3125 LG	1	
- 36	5393568	. LOCKWASHER	1	
- 37	5394769	. WASHER, FL	1	
- 38	5394180	. LINK, ADJUSTING	1	
- 39	5394175	. BELLCRANK W/STUDS	1	
- 40	5393553	. RING, RETAINING	1	
- 41	5131423	. SPRING	1	
- 42	5394173	. PAWL, FEED	1	
- 43	5394172	. SHAFT W/LINK	1	
- 44	5393553	. RING, RETAINING	2	
- 45	5394174	. BRACKET, LINE FEED	1	
- 46	5394199	. SCREW, HEX HD, W/LOCKWASHER- 6-40 X 0.3125	1	

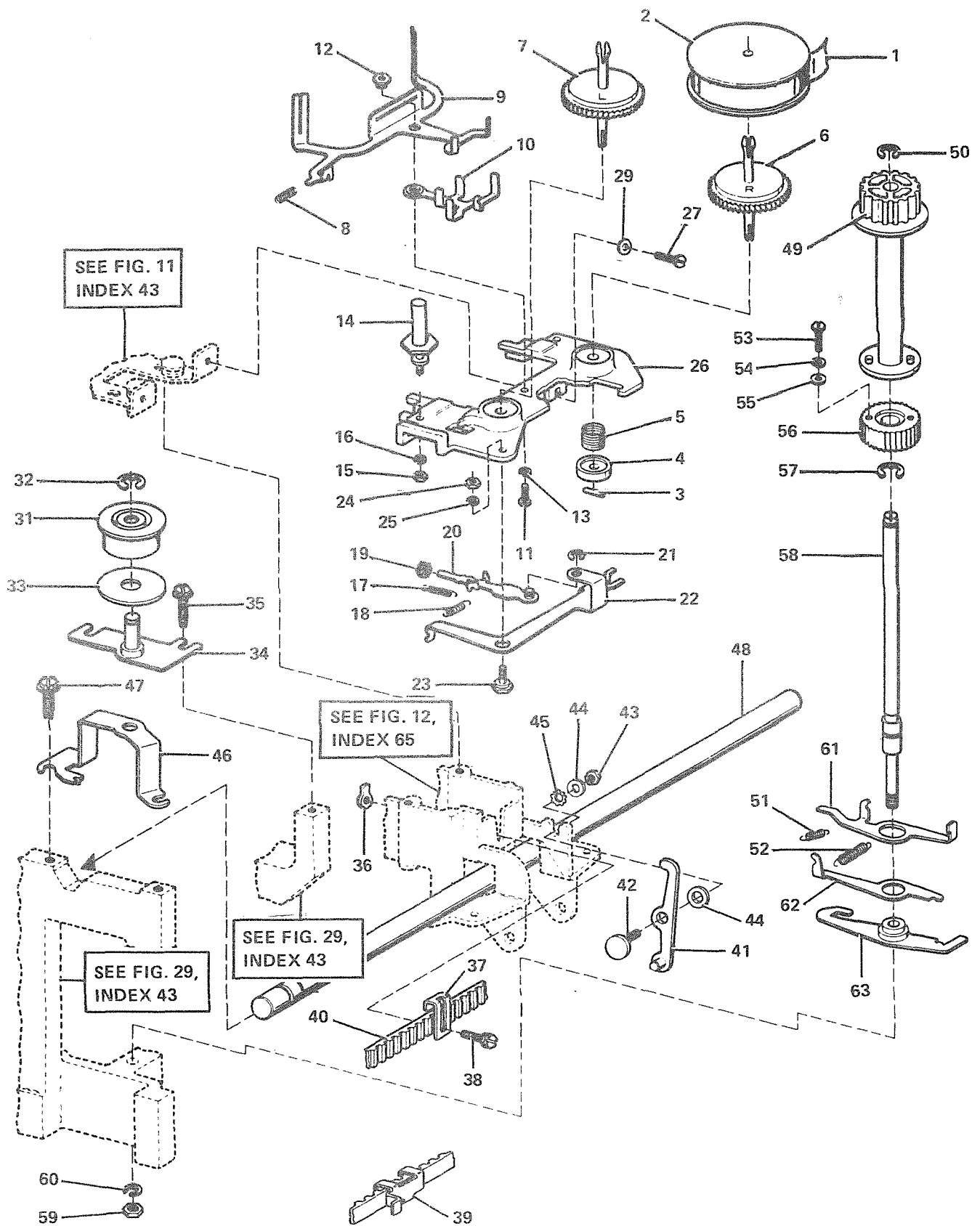

FIGURE 10. PRINTER- RIBBON FEED MECHANISM. SEE LIST 10.

PRINTER- RIBBON FEED MECHANISM

LIST AND INDEX NUMBER	PART NUMBER	DESCRIPTION	UNITS PER ASM.	USABLE ON CODE
17 -	NC NO. NP	PRINTER- RIBBON FEED MECHANISM FOR ILLUSTRATION SEE FIGURE 10 FOR NEXT HIGHER ASM SEE FIGURE 2A-2		
- 1	5394167	. RIBBON, W/SPOOL	1	
- 2	5393500	. SPGOL, WITHOUT RIBBON	1	
- 3	5394162	. PIN	1	
- 4	5394163	. DISC	1	
- 5	5394161	. SPRING, COMPRESSION	1	
- 6	5394166	. RATCHET, RIGHT RIBBON	1	
- 7	5394165	. RATCHET, LEFT RIBBON	1	
- 8	5394155	. SPRING, COMPRESSION	1	
- 9	5394616	. ARM, REVERSE	1	
- 10	5394158	. PAWL, RETAINING	1	
- 11	5393619	. SCREW, HEX HD- 4-40 X 0.1718 LG	ATT PT	
- 12	5394164	. NUT, SPECIAL- 4-40	ATT PT	
- 13	5394773	. LOCKWASHER	ATT PT	
- 14	5131651	. GUIDEPOST	1	
- 15	5393472	. NUT, HEX- 4-40	ATT PT	
- 16	5394773	. LOCKWASHER	ATT PT	
- 17	5394160	. SPRING	1	
- 18	5394159	. SPRING	1	
- 19	5393632	. WASHER, FELT	1	
- 20	5394154	. PAWL, FEED	1	
- 21	5393552	. RING, RETAINING	ATT PT	
- 22	5394156	. LEVER	1	
- 23	5394157	. STUD	ATT PT	
- 24	5393472	. NUT, HEX- 4-40	ATT PT	
- 25	5394773	. LOCKWASHER	ATT PT	
- 26	5393857	. BASE, RIBBON UNIT	1	
- 27	5393629	. SCREW, HEX HD- 4-40 X 0.250 LG	ATT PT	
- 29	5393465	. WASHER, FL	ATT PT	
- 31	5394129	. PULLEY	1	
- 32	5393555	. RING, RETAINING	ATT PT	
- 33	5394134	. WASHER, FL	1	
- 34	5394128	. BRACKET, W/POST	1	
- 35	5393970	. SCREW, SELF TAPPING- 8-32	ATT PT	
- 36	5393606	. NUT, LUG- 6-40	1	
- 37	5394623	. BRACKET	1	
- 38	5394803	. SCREW, HEX HD W/LOCKWASHER- 6-40 X 0.375	ATT PT	
- 39	2703678	. BRACKET	1	
- 40	5394135	. BELT, 127T	1	
- 41	5393823	. LEVER W/PIN	1	
- 42	5393861	. STUD, ECCENTRIC	ATT PT	
- 43	5393471	. NUT, HEX- 6-40	ATT PT	
- 44	5394769	. WASHER, FL	ATT PT	
- 45	5393537	. LOCKWASHER	ATT PT	
- 46	5394138	. BRACKET	1	
- 47	5393970	. SCREW, SELF TAPPING- 8-32	ATT PT	
- 48	5397199	. SHAFT	1	
- 49	5394125	. DRUM, SPACING	1	
- 50	5393555	. RING, RETAINING	ATT PT	
- 51	5393545	. SPRING	1	
- 52	5393474	. SPRING	1	
- 53	5394785	. SCREW, HEX HD- 4-40 X 0.375 LG	2	
- 54	5394773	. LOCKWASHER	2	
- 55	5393465	. WASHER, FL	2	
- 56	5394132	. RATCHET, SPACING	1	
- 57	5393556	. RING, RETAINING	ATT PT	
- 58	5394122	. SHAFT, SPACING DRUM	1	
- 59	5393543	. NUT, HEX- 10-32	ATT PT	
- 60	5393468	. LOCKWASHER	ATT PT	
- 61	5394230	. ARM	1	
- 62	5394231	. LATCH	1	
- 63	5394219	. LATCH, CARRIAGE RETURN	1	

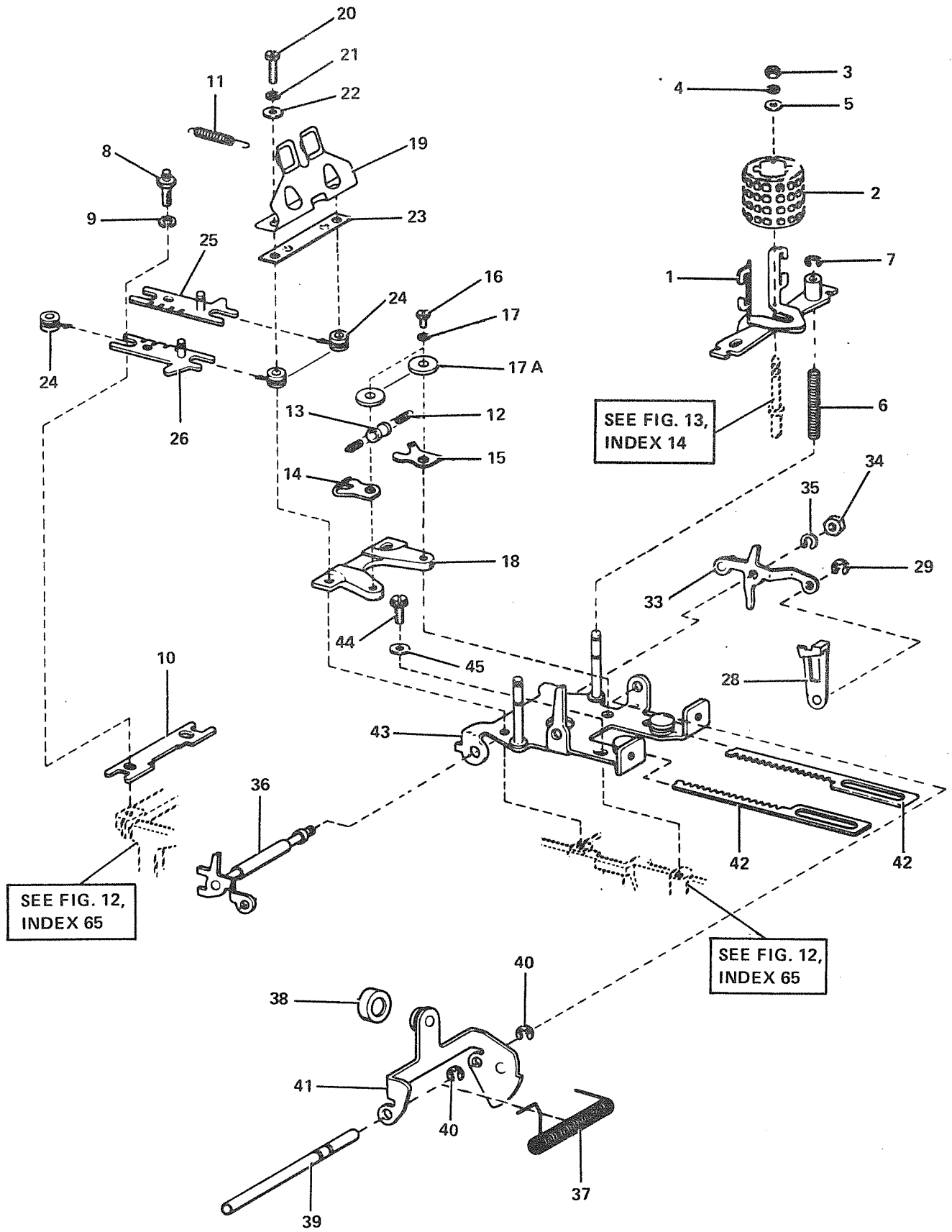

FIGURE 11. PRINTER-CARRIAGE UPPER PLATE MECHANISM. SEE LIST 11.

PRINTER- CARRIAGE UPPER PLATE MECHANISM

LIST AND INDEX NUMBER	PART NUMBER	DESCRIPTION	UNITS	USABLE
			PER ASM.	ON CODE
11 -	NC NO. NP	PRINTER- CARRIAGE UPPER PLATE MECHANISM FOR ILLUSTRATION SEE FIGURE 11 FOR NEXT HIGHER ASSEMBLY SEE FIGURE 2A-2		
- 1	5394617	. GUIDE, BRACKET	1	
- 2	2704316	. WHEEL, TYPE	1	
- 3	5393472	. NUT, HEX- 4-40 ATT PT	1	
- 4	5354773	. LOCKWASHER ATT PT	1	
- 5	5393536	. WASHER, FL ATT PT	1	
- 6	5393876	. SPRING, COMPRESSION	1	
- 7	5393552	. RING, RETAINING ATT PT	1	
- 8	5393864	. POST	2	
- 9	5393566	. LOCKWASHER	2	
- 10	5393844	. PLATE	1	
- 11	5393867	. SPRING	1	
- 12	5393888	. SPRING	1	
- 13	5393884	. ROLLER, TYPEWHEEL	1	
- 14	5131600	. PLATE, LEFT	1	
- 15	5131499	. PLATE, RIGHT	1	
- 16	5393629	. SCREW, HEX HD- 4-40 X 0.250 LG ATT PT	2	
- 17	5354773	. LOCKWASHER ATT PT	2	
- 17A	5131185	. BUSHING, SHOULDER	2	
- 18	5393851	. PLATE, GUIDE	1	
- 19	5131482	. SHIELD	1	
- 20	5393614	. SCREW, FIL HD- 6-40 X 0.5625 LG ATT PT	2	
- 21	5393466	. LOCKWASHER ATT PT	2	
- 22	5354769	. WASHER, FL ATT PT	2	
- 23	5131670	. GUIDEPLATE	1	
- 24	5393866	. BUSHING	4	
- 25	5393835	. PLATE, RIGHT GUIDE	1	
- 26	5393834	. PLATE, LEFT GUIDE	1	
- 28	5131425	. LINK W/STUD	1	
- 29	5393552	. RING, RETAINING ATT PT	1	
- 33	5393831	. ARM W/STUD	1	
- 34	5393471	. NUT, HEX- 6-40 ATT PT	1	
- 35	5393466	. LOCKWASHER ATT PT	1	
- 36	5393816	. ARM W/SHAFT	1	
- 37	5393829	. SPRING, PRINT HAMMER	1	
- 38	5393832	. HEAD, PRINT HAMMER	1	
- 39	5393822	. SHAFT	1	
- 40	5393553	. RING, RETAINING ATT PT	2	
- 41	5393855	. BAIL, PRINT HAMMER	1	
- 42	5393845	. RACK	2	
- 43	5393856	. PLATE W/POSTS	1	
- 44	5394199	. SCREW, HEX HD, W/LOCKWASHER- 6-40 X 0.3125 ATT PT	2	
- 45	5354769	. WASHER, FL ATT PT	2	

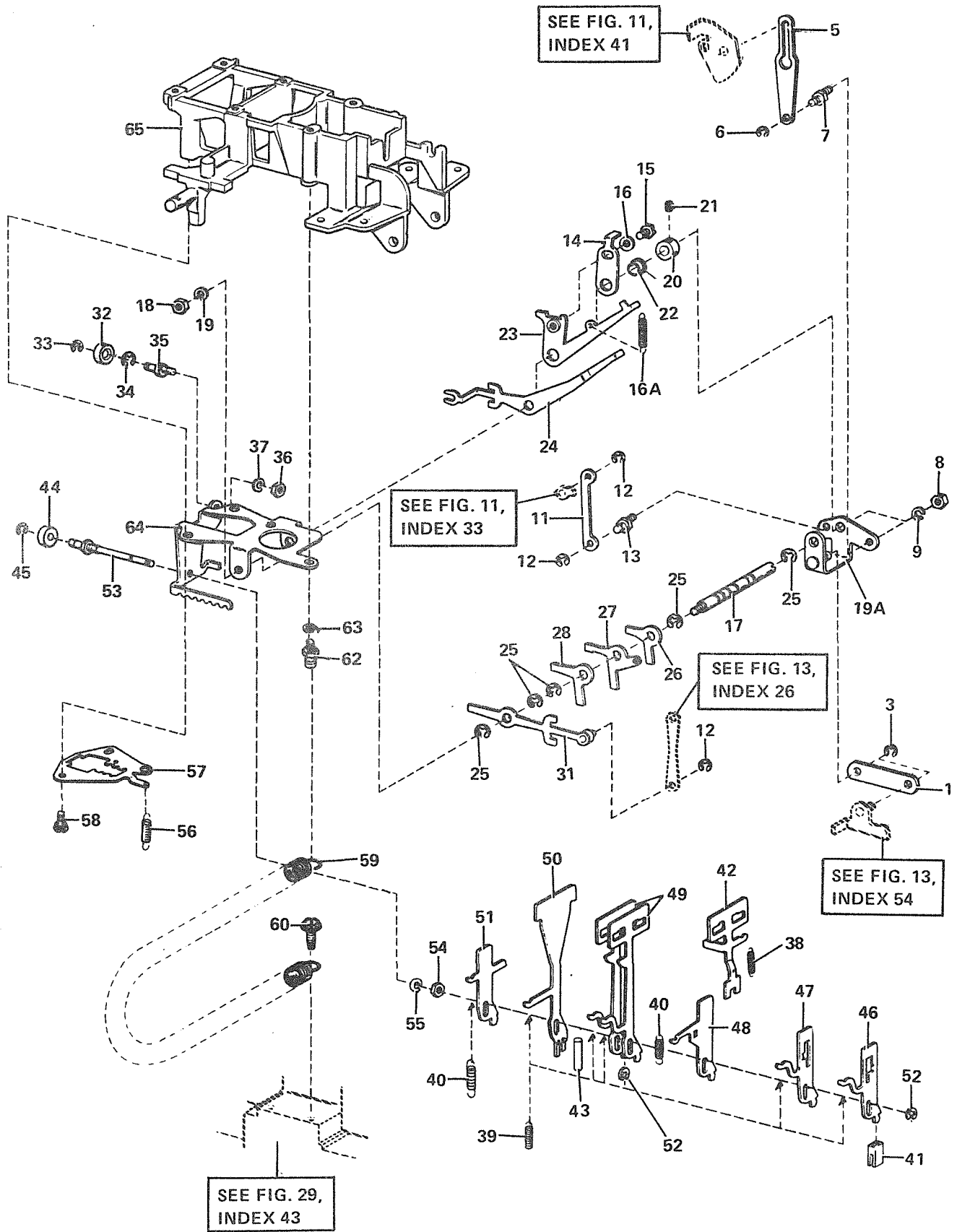

FIGURE 12. PRINTER-CARRIAGE LOWER PLATE MECHANISM. SEE LIST 12.

PRINTER- CARRIAGE LOWER PLATE MECHANISM

LIST AND INDEX NUMBER	PART NUMBER	DESCRIPTION				UNITS PER ASM.	USABLE ON CODE
		1	2	3	4		
12 -	NC NO. NP	PRINTER- CARRIAGE LOWER PLATE MECHANISM FOR ILLUSTRATION SEE FIGURE 12 FOR NEXT HIGHER ASM SEE FIGURE 2A-2					
- 1	5393852	. LINK				1	
- 3	5393553	. RING, RETAINING ATT PT				1	
- 5	5393846	. ARM				1	
- 6	5393552	. RING, RETAINING ATT PT				1	
- 7	5393836	. STUD, ECCENTRIC				1	
- 8	5393471	. NUT, HEX- 6-40 ATT PT				1	
- 9	5393568	. LOCKWASHER ATT PT				1	
- 11	5393820	. LINK				1	
- 12	5393552	. RING, RETAINING ATT PT				3	
- 13	5393836	. STUD, ECCENTRIC				1	
- 14	5393825	. ARM				1	
- 15	5354802	. SCREW, HEX HD, W/LOCKWASHER- 6-40 X 0.250 ATT PT				1	
- 16	5354769	. WASHER, FL ATT PT				1	
- 16A	5393515	. SPRING				1	
- 17	5393871	. SHAFT				1	
- 18	5393471	. NUT, HEX- 6-40 ATT PT				2	
- 19	5393568	. LOCKWASHER ATT PT				2	
- 19A	5393854	. RAIL W/STUD				1	
- 20	5393871	. COLLAR				1	
- 21	5393889	. SET SCREW- 4-40 ATT PT				1	
- 22	5393846	. BUSHING				1	
- 23	5393826	. LEVER, TRIP				1	
- 24	5393843	. LEVER, LATCH				1	
- 25	5393554	. RING, RETAINING				5	
- 26	5393818	. ARM, STOP				1	
- 27	5393817	. ARM, STOP				1	
- 28	5393828	. ARM, STOP				1	
- 31	5393869	. LEVER W/STUD				1	
- 32	5131653	. ROLLER				1	
- 33	5393552	. RING, RETAINING ATT PT				1	
- 34	5393554	. RING, RETAINING ATT PT				1	
- 35	5131652	. POST				1	
- 36	5393471	. NUT, HEX- 6-40 ATT PT				1	
- 37	5393568	. LOCKWASHER ATT PT				1	
- 38	5393515	. SPRING				1	
- 39	5393886	. SPRING				3	
- 40	5393509	. SPRING				2	
- 41	5393813	. GUIDE, NYLON				1	
- 42	5393828	. SLIDE, COMMON				1	
- 43	5393887	. SLEEVE, INSULATING- 0.15625 ID X 0.65625				1	
- 44	5393805	. ROLLER				1	
- 45	5393552	. RING, RETAINING ATT PT				1	
- 46	5393841	. SLIDE, NO. 5 PULSE				1	
- 47	5393842	. SLIDE, NO. 4 PULSE				1	
- 48	5393837	. SLIDE, NO. 3 PULSE				1	
- 49	5393835	. SLIDE, NO. 1 & NO. 2 PULSE				2	
- 50	5393840	. SLIDE, W/PLATES				1	
- 51	5393847	. SLIDE, PRINT SUPPRESSION				1	
- 52	5354838	. RING, RETAINING ATT PT				2	
- 53	5393853	. SHAFT				1	
- 54	5393473	. NUT, HEX- 6-40 ATT PT				1	
- 55	5393568	. LOCKWASHER ATT PT				1	
- 56	5393491	. SPRING				1	
- 57	5393812	. BRACKET				1	
- 58	5394199	. SCREW, HEX HD, W/LOCKWASHER- 6-40 X 0.3125 ATT PT				3	
- 59	5394228	. SPRING				1	
- 60	5131629	. SCREW, SELF TAPPING- 8-32 ATT PT				1	
- 62	5393811	. SCREW, SPECIAL- 6-40				1	
- 63	5393568	. LOCKWASHER				1	
- 64	5393814	. BRACKET				1	
- 65	5393830	. FRAME				1	

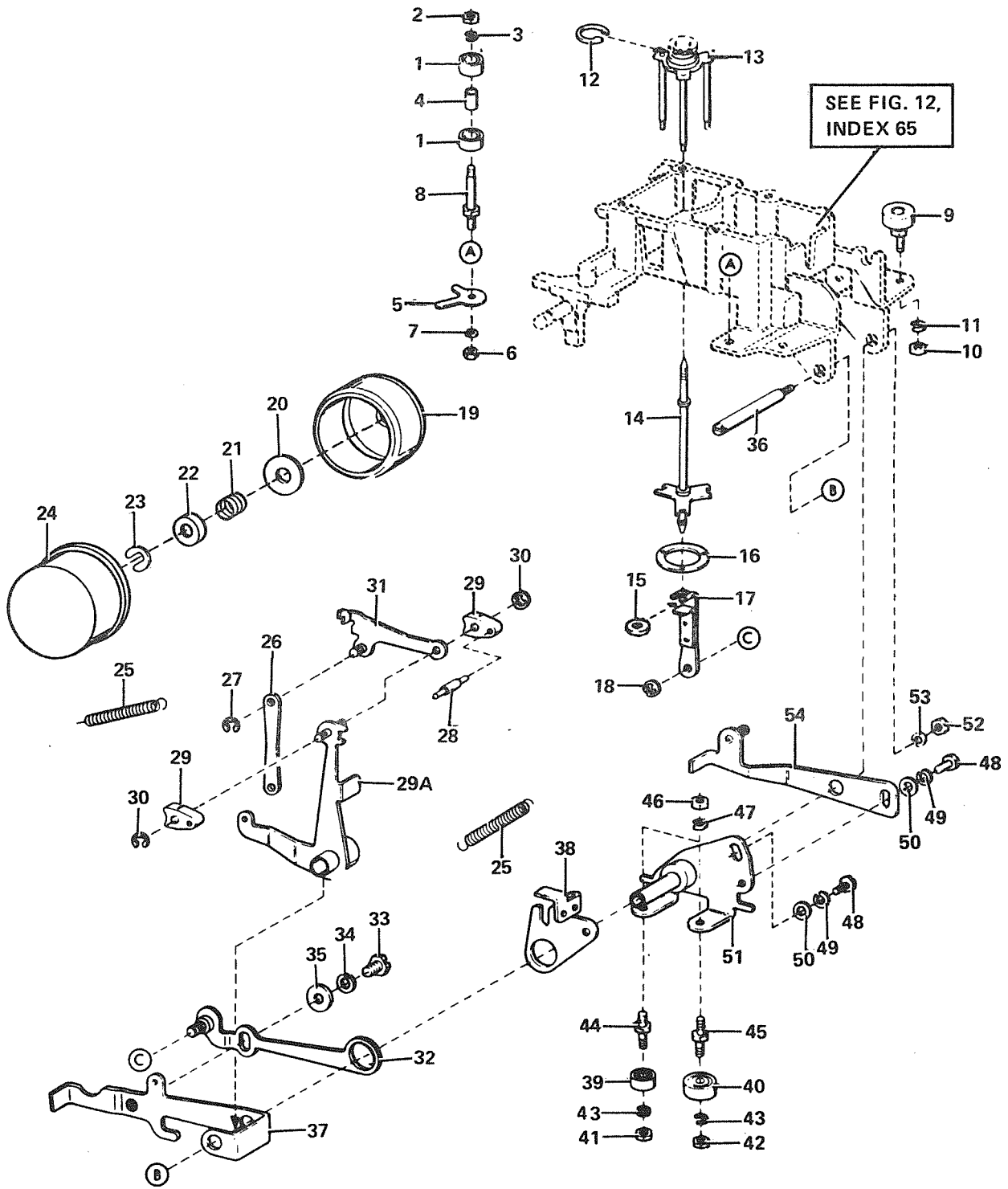

FIGURE 13. PRINTER- CARRIAGE POWER RAIL MECHANISM. SEE LIST 13.

PRINTER- CARRIAGE POWER TAIL MECHANISM

LIST AND INDEX NUMBER	PART NUMBER	DESCRIPTION	UNITS	USABLE
			PER ASM.	ON CODE
13 -	NO NO. NP	PRINTER- CARRIAGE POWER TAIL MECHANISM FOR ILLUSTRATION SEE FIGURE 13 FOR NEXT HIGHER ASM SEE FIGURE 2A-2		
- 1	5393873	. BEARING,BALL	2	
- 2	5393559	. NUT,HEX- 4-40	1	
- 3	5354773	. LOCKWASHER	1	
- 4	5393815	. BUSHING	1	
- 5	5393877	. PLATE	1	
- 6	5393471	. NUT,HEX- 6-40	1	
- 7	5393568	. LOCKWASHER	1	
- 8	5393809	. STUD	1	
- 9	5393802	. BEARING,BALL	1	
- 10	5393471	. NUT,HEX- 6-40	1	
- 11	5393568	. LOCKWASHER	1	
- 12	5393801	. RING,RETAINING	1	
- 13	5393875	. HUB W/PINION	1	
- 14	5393833	. SHAFT W/SPACER	1	
- 15	5393646	. WASHER,FELT	1	
- 16	5393868	. PLATE,GAUGE	1	
- 17	5393819	. ARM W/SPRING	1	
- 18	5393552	. RING,RETAINING	1	
- 19	5131419	. PISTON	1	
- 20	5394184	. WASHER,FL	1	
- 21	5394624	. SPRING,COMPRESSION	1	
- 22	5394185	. WASHER,CUP	1	
- 23	5394186	. RING,RETAINING	1	
- 24	5131420	. BUMPER	1	
- 25	5393865	. SPRING	2	
- 26	5393804	. LINK	1	
- 27	5393552	. RING,RETAINING	1	
- 28	5393824	. SHAFT	1	
- 29	5393806	. BLOCK	2	
- 29A	5393850	. LEVER W/HUB	1	
- 30	5393552	. RING,RETAINING	2	
- 31	5393815	. ARM W/STUD	1	
- 32	5131461	. ARM,ADJUSTING	1	
- 33	5354779	. SCREW,HEX HD- 4-40 X 0.1875 LG	1	
- 34	5354773	. LOCKWASHER	1	
- 35	5393540	. WASHER,FL	1	
- 36	5393808	. SHAFT	1	
- 37	5131480	. BAIL	1	
- 38	5354857	. LEVER	1	
- 39	5393879	. BEARING,BALL	1	
- 40	5393880	. BEARING,BALL	1	
- 41	5393472	. NUT,HEX- 4-40	1	
- 42	5354782	. NUT,HEX- 4-40	1	
- 43	5354773	. LOCKWASHER	2	
- 44	5393821	. STUD	1	
- 45	5393878	. STUD,ECCENTRIC	1	
- 46	5393471	. NUT,HEX- 6-40	2	
- 47	5393568	. LOCKWASHER	2	
- 48	5393607	. SCREW,HEX HD- 6-40 X 0.250 LG	2	
- 49	5393466	. LOCKWASHER	2	
- 50	5254769	. WASHER,FL	2	
- 51	5393882	. BRACKET W/HUB	1	
- 52	5393471	. NUT,HEX- 6-40	1	
- 53	5393568	. LOCKWASHER	1	
- 54	5393883	. LEVER W/STUD	1	

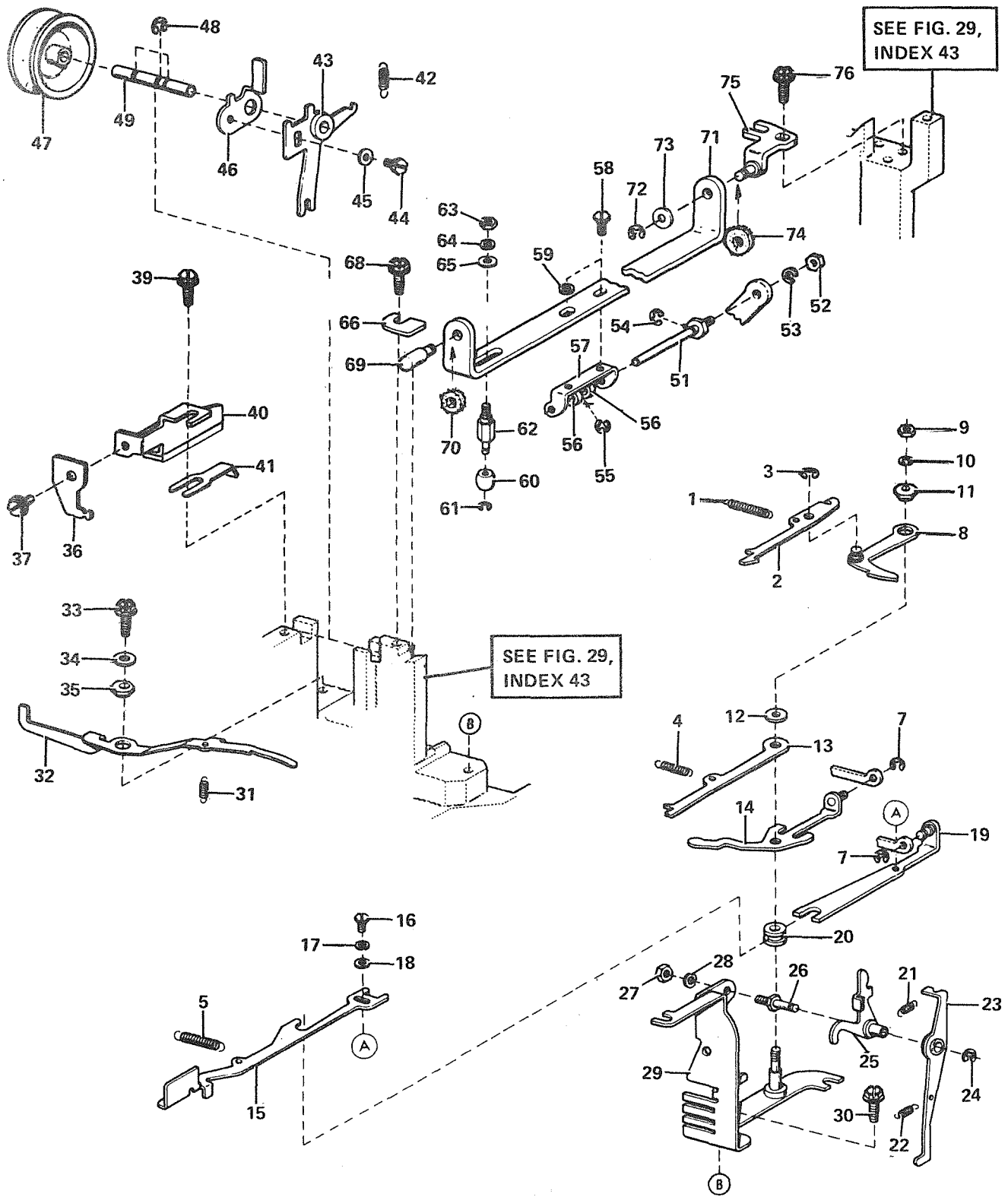

FIGURE 14. PRINTER-CARRIAGE DRIVE BAIL MECHANISM. SEE LIST 14.

PRINTER- CARRIAGE DRIVE BAIL MECHANISM

LIST AND INDEX NUMBER	PART NUMBER	DESCRIPTION				UNITS PER ASM.	USABLE ON CODE
		1	2	3	4		
14 -	NC NO. NP	PRINTER- CARRIAGE DRIVE BAIL MECHANISM FOR ILLUSTRATION SEE FIGURE 14 FOR NEXT HIGHER ASM SEE FIGURE 2A-2					
- 1	5393504	• SPRING				1	
- 2	5394123	• PAWL, FEED				1	
- 3	5393552	• RING, RETAINING ATT PT				1	
- 4	5393499	• SPRING				1	
- 5	5393498	• SPRING				1	
- 7	5393552	• RING, RETAINING				2	
- 8	5354858	• LINK, TOGGLE				1	
- 9	5393471	• NUT, HEX- 6-40 ATT PT				1	
- 10	5393568	• LOCKWASHER ATT PT				1	
- 11	5394120	• ECCENTRIC, TOGGLE LINK ATT PT				1	
- 12	5393521	• WASHER, FL				1	
- 13	5394121	• PAWL, CHECK				1	
- 14	5394124	• LEVER W/POST				1	
- 15	5394225	• LEVER, CARRIAGE RETURN				1	
- 16	5354779	• SCREW, HEX HD- 4-40 X 0.1875 LG ATT PT				1	
- 17	5354772	• LOCKWASHER ATT PT				1	
- 18	5393465	• WASHER, FL ATT PT				1	
- 19	5394220	• LINK W/POST				1	
- 20	5394223	• HUB, CARRIAGE RETURN LEVER				1	
- 21	5393546	• SPRING				1	
- 22	5393488	• SPRING				1	
- 23	5394140	• LEVER W/HUB				1	
- 24	5393552	• RING, RETAINING ATT PT				1	
- 25	5394142	• ARM W/HUB				1	
- 26	5394141	• POST				1	
- 27	5393471	• NUT, HEX- 6-40 ATT PT				1	
- 28	5393568	• LOCKWASHER ATT PT				1	
- 29	5394146	• BRACKET W/POST				1	
- 30	5393970	• SCREW, SELF TAPPING- 8-32 ATT PT				1	
- 31	5393515	• SPRING				1	
- 32	5394126	• LEVER, SUPPRESSION				1	
- 33	5131629	• SCREW, SELF TAPPING- 8-32 ATT PT				1	
- 34	5393644	• WASHER, FL ATT PT				1	
- 35	5394136	• ECCENTRIC, TOGGLE LINK ATT PT				1	
- 36	2703667	• BRACKET, SPRING				1	
- 37	5394621	• SCREW, HEX HD, W/LOCKWASHER- 6-40 X 0.3125 ATT PT				1	
- 39	5393970	• SCREW, SELF TAPPING- 8-32 ATT PT				1	
- 40	2703666	• BRACKET, UPSTOP				1	
- 41	5394211	• CLAMP				1	
- 42	5393475	• SPRING				1	
- 43	5394226	• LEVER, UNLATCH				1	
- 44	5394198	• SCREW, HEX HD, W/LOCKWASHER- 6-40 X 0.1875 ATT PT				1	
- 45	5354769	• WASHER, FL ATT PT				1	
- 46	5394232	• LEVER				1	
- 47	5393799	• PULLEY, CARRIAGE RETURN SPRING				1	
- 48	5393554	• RING, RETAINING				3	
- 49	5394222	• SHAFT				1	
- 51	5393860	• POST				1	
- 52	5393471	• NUT, HEX- 6-40 ATT PT				1	
- 53	5393568	• LOCKWASHER ATT PT				1	
- 54	5393552	• RING, RETAINING ATT PT				1	
- 55	5393553	• RING, RETAINING ATT PT				1	
- 56	5393645	• WASHER, FELT				2	
- 57	5354861	• BRACKET				1	
- 58	5354802	• SCREW, HEX HD, W/LOCKWASHER- 6-40 X 0.250 ATT PT				2	
- 59	5354769	• WASHER, FL ATT PT				2	
- 60	5394131	• ROLLER				1	
- 61	5354838	• RING, RETAINING ATT PT				1	
- 62	5394133	• STUD				1	
- 63	5393471	• NUT, HEX- 6-40 ATT PT				1	
- 64	5393568	• LOCKWASHER ATT PT				1	
- 65	5393525	• WASHER, FLAT ATT PT				1	
- 66	5394155	• PLATE				1	
- 68	5393970	• SCREW, SELF TAPPING- 8-32 ATT PT				1	
- 69	5393798	• POST, BAIL PIVOT				1	
- 70	5393655	• WASHER, FELT				1	
- 71	5393858	• BAIL, DRIVE				1	
- 72	5393553	• RING, RETAINING ATT PT				1	
- 73	5131473	• WASHER, FL ATT PT				1	
- 74	5131965	• WASHER, FELT				1	
- 75	5393881	• BRACKET W/POST				1	
- 76	5393970	• SCREW, SELF TAPPING- 8-32 ATT PT				1	

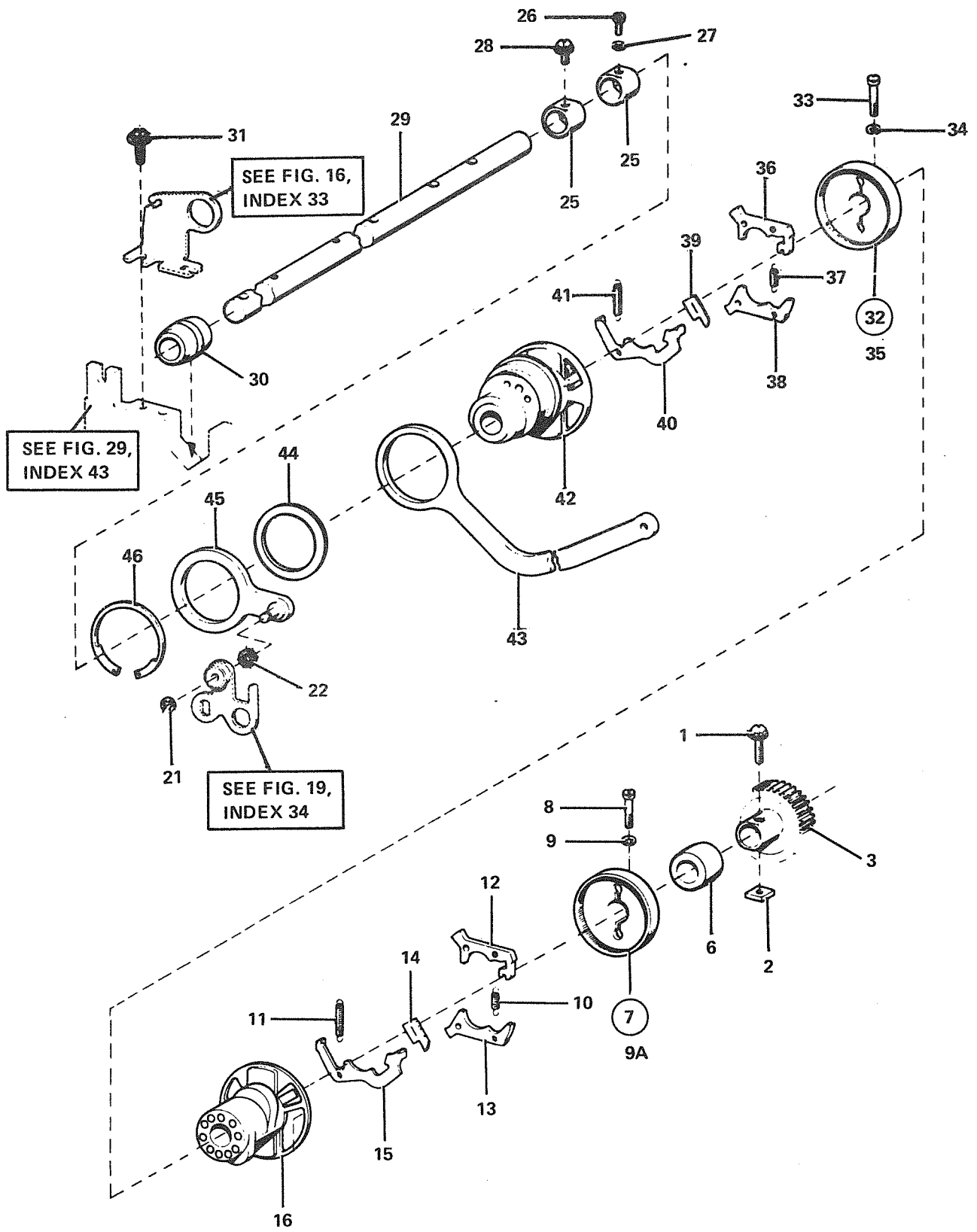

FIGURE 15. PRINTER- MAIN SHAFT MECHANISM. SEE LIST 15.

PRINTER- MAIN SHAFT MECHANISM

LIST AND INDEX NUMBER	PART NUMBER	DESCRIPTION				UNITS PER ASM.	USABLE ON CODE
		1	2	3	4		
15 -	NC NO. NP	PRINTER- MAIN SHAFT MECHANISM FOR ILLUSTRATION SEE FIGURE 15 FOR NEXT HIGHER ASM SEE FIGURE 2A-2					
- 1	5394202	. SCREW, HEX HD W/LOCKWASHER- 6-40 X 0.625				1	
- 2	5394246	. NUT, SC- 6-40				1	
- 3	5394088	. GEAR, 35T				1	
- 6	5394076	. BEARING				1	
- 7	5418656	. CLUTCH ASM, CODEBAR RESET				1	
- 8	5131941	. SCREW, FIL HD- 5-40 X 0.500 LG ATT PT				1	
- 9	5393586	. LOCKWASHER ATT PT				1	
- 9A	5394074	. . DRUM, CLUTCH				1	
- 10	5393586	. . SPRING				2	
- 11	5354847	. . SPRING				2	
- 12	5393584	. . SHOE, SECONDARY CLUTCH				2	
- 13	5393585	. . SHOE, PRIMARY CLUTCH				2	
- 14	5353582	. . WICK, FELT				2	
- 15	5353581	. . LEVER, SHOE RELEASE				2	
- 16	5418695	. . CAMSLEEVE				1	
- 21	5353553	. RING, RETAINING ATT PT				1	
- 22	5393590	. WASHER, FELT				1	
- 25	5394082	. COLLAR				2	
- 26	5131955	. SCREW, FIL HD- 6-40 X 0.3125 LG ATT PT				1	
- 27	5393466	. LOCKWASHER ATT PT				1	
- 28	5394199	. SCREW, HEX HD, W/LOCKWASHER- 6-40 X 0.3125 ATT PT				1	
- 29	5131416	. SHAFT				1	
- 30	5394075	. BEARING				1	
- 31	5393977	. SCREW, SELF TAPPING- 8-32				2	
- 32	5354855	. CLUTCH ASM, ECCENTRIC DRIVE				1	
- 33	5131941	. SCREW, FIL HD- 5-40 X 0.500 LG ATT PT				1	
- 34	5393466	. LOCKWASHER ATT PT				1	
- 35	5394074	. . DRUM, CLUTCH				1	
- 36	5393584	. . SHOE, SECONDARY CLUTCH				1	
- 37	5353586	. . SPRING				1	
- 38	5353585	. . SHOE, PRIMARY CLUTCH				1	
- 39	5393582	. . WICK, FELT				1	
- 40	5353581	. . LEVER, SHOE RELEASE				1	
- 41	5354847	. . SPRING				1	
- 42	5354855	. . CAMSLEEVE				1	
- 43	5354856	. . LINK				1	
- 44	5354860	. . SPACER, .050 THK				1	
- 45	5393952	. . ARM, ECCENTRIC FOLLOWER				1	
- 46	5353946	. . RING, RETAINING				1	

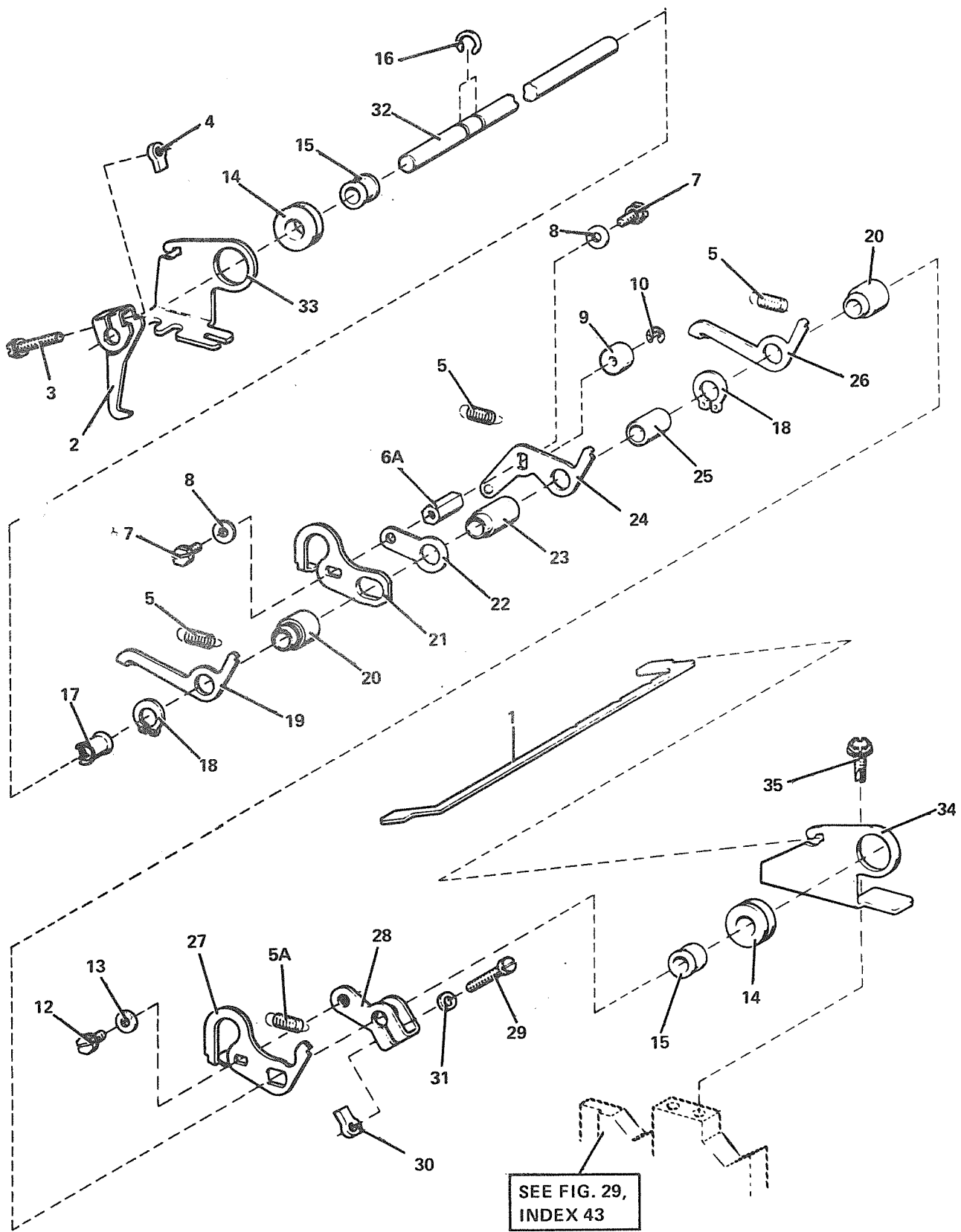

FIGURE 16. PRINTER-CLUTCH TRIP LEVER MECHANISM. SEE LIST 16.

PRINTER- CLUTCH TRIP LEVER MECHANISM

LIST AND INDEX NUMBER	PART NUMBER	DESCRIPTION				UNITS PER ASM.	USABLE ON CODE
		1	2	3	4		
16 -	NO NO. NP	PRINTER- CLUTCH TRIP LEVER MECHANISM FOR ILLUSTRATION SEE FIGURE 16 FOR NEXT HIGHER ASM SEE FIGURE 2A-2				1	
- 1	5394099	. PLATE				1	
- 2	5393896	. ARM,FOLLOWER				1	
- 3	5394202	. SCREW,HEX HD W/LOCKWASHER- 6-40 X 0.625				1	ATT PT
- 4	5393606	. NUT,LUG- 6-40				1	ATT PT
- 5	5394630	. SPRING				3	
- 5A	5393507	. SPRING				1	
- 6	5397350	. TRIP LEVER ASM,CLUTCH				1	
- 6A	5394085	. . SPACER				1	
- 7	5354802	. . SCREW,HEX HD W/LOCKWASHER- 6-40 X 0.250				2	
- 8	5354769	. . WASHER,FL				2	
- 9	5394240	. . ROLLER				1	
- 10	5393552	. . RING, RETAINING				1	ATT PT
- 12	5354802	. . SCREW,HEX HD W/LOCKWASHER- 6-40 X 0.250				1	
- 13	5354769	. . WASHER,FL				1	
- 14	5394087	. . GROMMET,RUBBER				2	
- 15	5394080	. . BUSHING				2	
- 16	5394036	. . RING,RETAINING				2	
- 17	5131678	. . RING,COMPRESSION				1	
- 18	5393945	. . RING,RETAINING				2	
- 19	5394077	. . LATCHLEVER				1	
- 20	5394078	. . HUB				2	
- 21	5394092	. . LEVER				1	
- 22	5394239	. . PLATE				1	
- 23	5394086	. . SPACER- 0.453 THK				1	
- 24	5394083	. . LEVER W/STUD				1	
- 25	5394093	. . SPACER- 0.406 THK				1	
- 26	5394077	. . LATCHLEVER				1	
- 27	5394091	. . LEVER,TRIP				1	
- 28	5394084	. . LEVER W/NUT				1	
- 29	5393583	. . SCREW,FIL HD- 6-40 X 0.625 LG				1	ATT PT
- 30	5393606	. . NUT,LUG- 6-40				1	ATT PT
- 31	5393484	. . WASHER,FL				1	ATT PT
- 32	5394090	. . SHAFT				1	
- 33	5394094	. . BRACKET,LEFT				1	
- 34	5394095	. . BRACKET,RIGHT				1	
- 35	5393970	. . SCREW,SELF TAPPING- 8-32				4	ATT PT

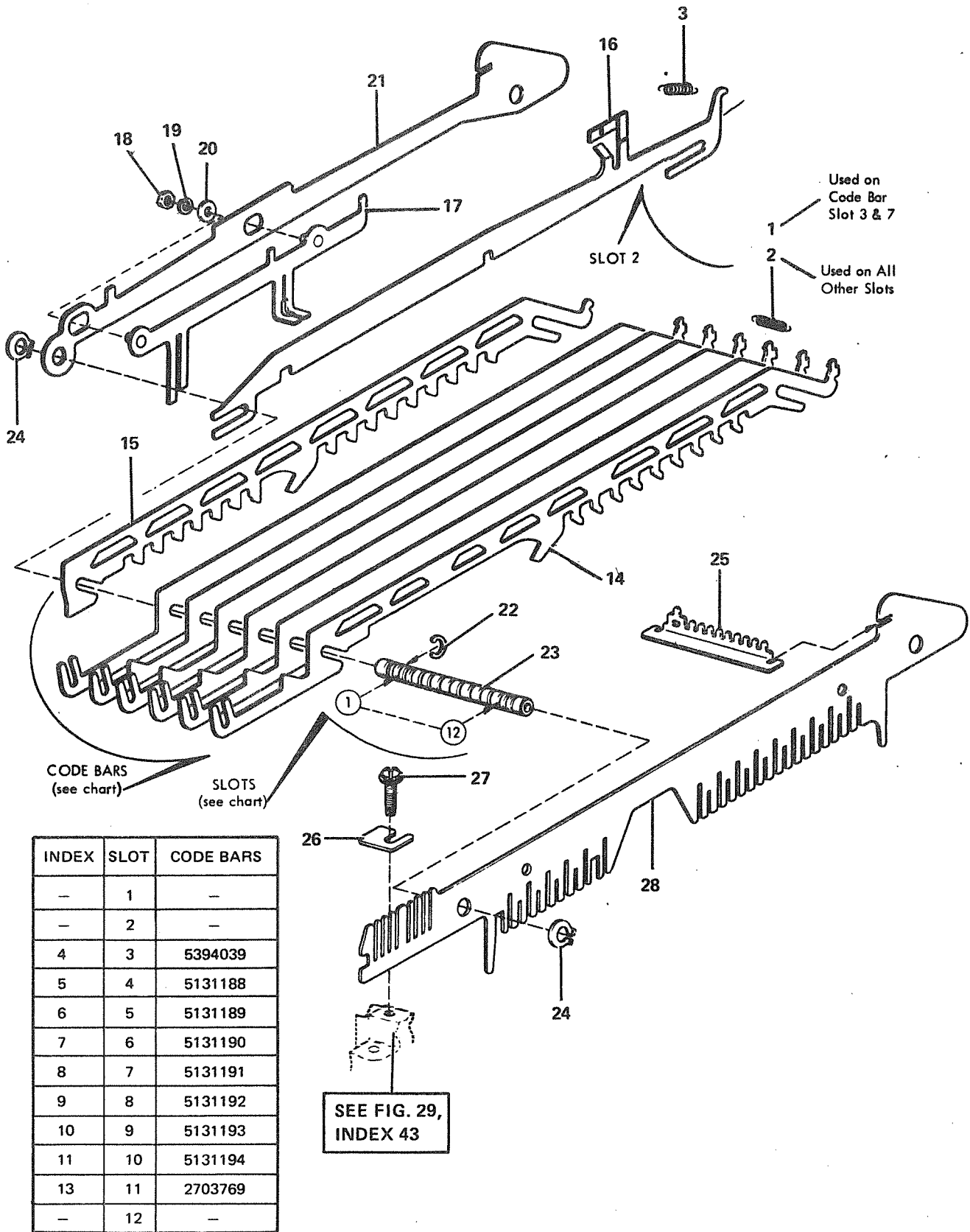
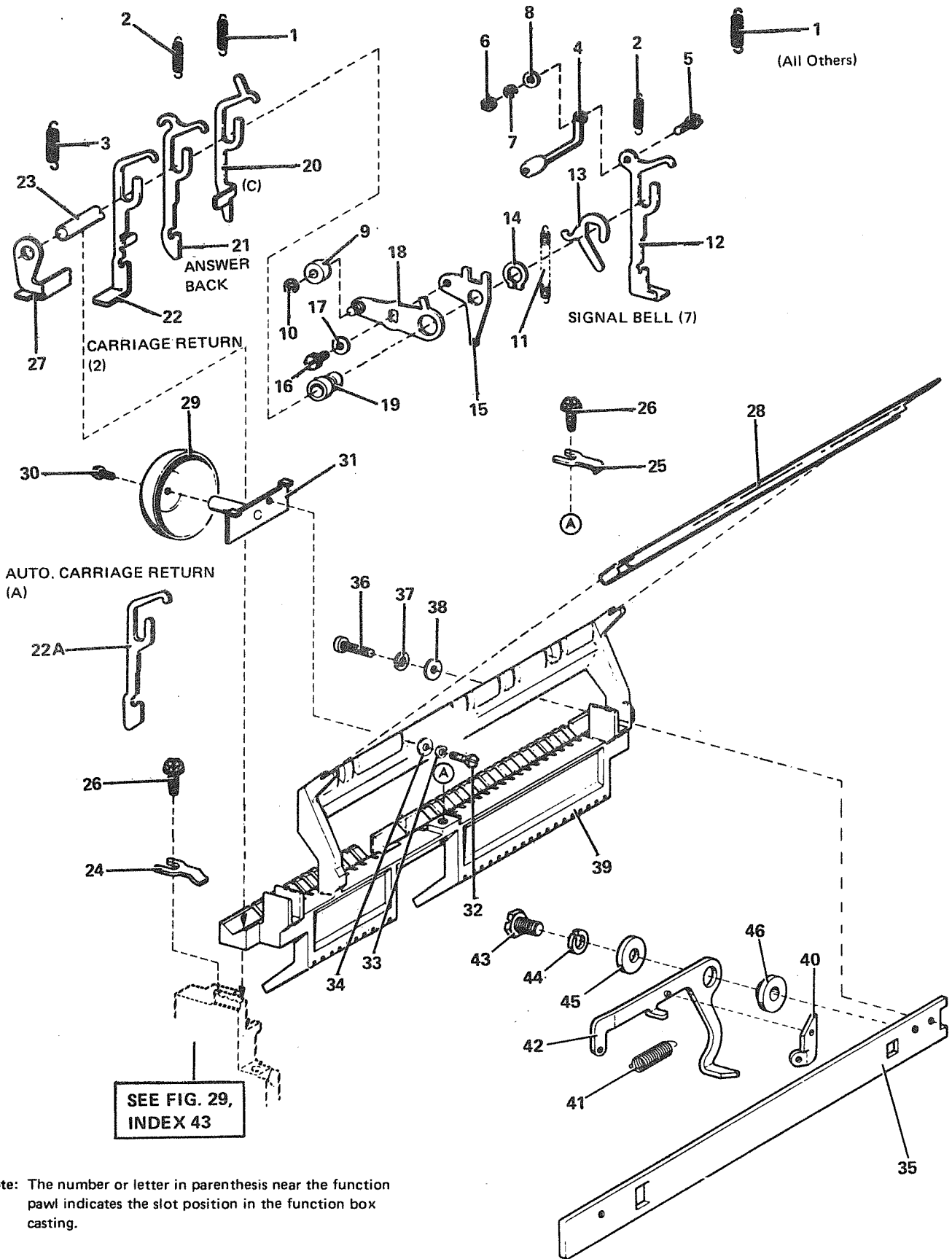

FIGURE 17. PRINTER- CODE BAR BASKET MECHANISM. SEE LIST 17.



Note: The number or letter in parenthesis near the function pawl indicates the slot position in the function box casting.

FIGURE 18. PRINTER-FUNCTION BOX MECHANISM. SEE LIST 18.

PRINTER- FUNCTION BOX MECHANISM

LIST AND INDEX NUMBER	PART NUMBER	DESCRIPTION	UNITS PER ASM.	USABLE ON CODE
18 -	NC NO. NP	PRINTER- FUNCTION BOX MECHANISM FOR ILLUSTRATION SEE FIGURE 18 FOR NEXT HIGHER ASM SEE FIGURE 2A-2		
- 1	5393516	. SPRING	2	
- 2	5393494	. SPRING	2	
- 3	5394200	. SPRING	1	
- 4	5394260	. CLAPPER	1	
- 5	5393629	. SCREW,HEX HD- 4-40 X 0.250 LG	ATT PT	
- 6	5393472	. NUT,HEX- 4-40	ATT PT	
- 7	5394773	. LOCKWASHER	ATT PT	
- 8	5394776	. WASHER,FLAT	ATT PT	
- 9	5393962	. ROLLER	1	
- 10	5393552	. RING,RETAINING	ATT PT	
- 11	5393573	. SPRING	1	
- 12	5393974	. PAWL,FUNCTION	1	
- 13	5393951	. PLATE	1	
- 14	5393945	. RING,RETAINING	1	
- 15	5393949	. ARM	1	
- 16	5394802	. SCREW,HEX HD,W/LOCKWASHER- 6-40 X 0.250	ATT PT	
- 17	5394769	. WASHER,FL	ATT PT	
- 18	5393963	. ARM W/STUD	1	
- 19	5393958	. HUB	1	
- 20	5394229	. PAWL,FUNCTION	1	
- 21	5393964	. PAWL,FUNCTION- ANSWER-BACK	1	
- 22	5394227	. PAWL,FUNCTION	1	
- 22A	5131167	. PAWL,FUNCTION	1	
- 23	5393950	. SHAFT	1	
- 24	5393968	. CLAMP	1	
- 25	5394211	. CLAMP	1	
- 26	5393970	. SCREW,SELF TAPPING- 8-32	ATT PT	
- 27	5393929	. BAIL	1	
- 28	5393956	. BRACKET	1	
- 29	5394259	. GONG	1	
- 30	5394802	. SCREW,HEX HD,W/LOCKWASHER- 6-40 X 0.250	ATT PT	
- 31	5394258	. PLATE W/POST	1	
- 32	5393636	. SCREW,HEX HD- 4-40 X 0.328 LG	ATT PT	
- 33	5394773	. LOCKWASHER	ATT PT	
- 34	5393574	. WASHER,FL	ATT PT	
- 35	5293961	. PLATE,REAR RAIL	1	
- 36	5131492	. SCREW,SPECIAL- 6-40 X 0.625 LG	ATT PT	
- 37	5393568	. LOCKWASHER	ATT PT	
- 38	5393525	. WASHER,FLAT	ATT PT	
- 39	5393961	. CASTING,FUNCTION BOX	1	
- 40	5131648	. LATCH	1	
- 41	5131159	. SPRING	1	
- 42	5131650	. LEVER, W/POST	1	
- 43	5393607	. SCREW,HEX HD- 6-40 X 0.250 LG	ATT PT	
- 44	5393568	. LOCKWASHER	ATT PT	
- 45	5393525	. WASHER,FL	ATT PT	
- 46	5131649	. HUB	1	

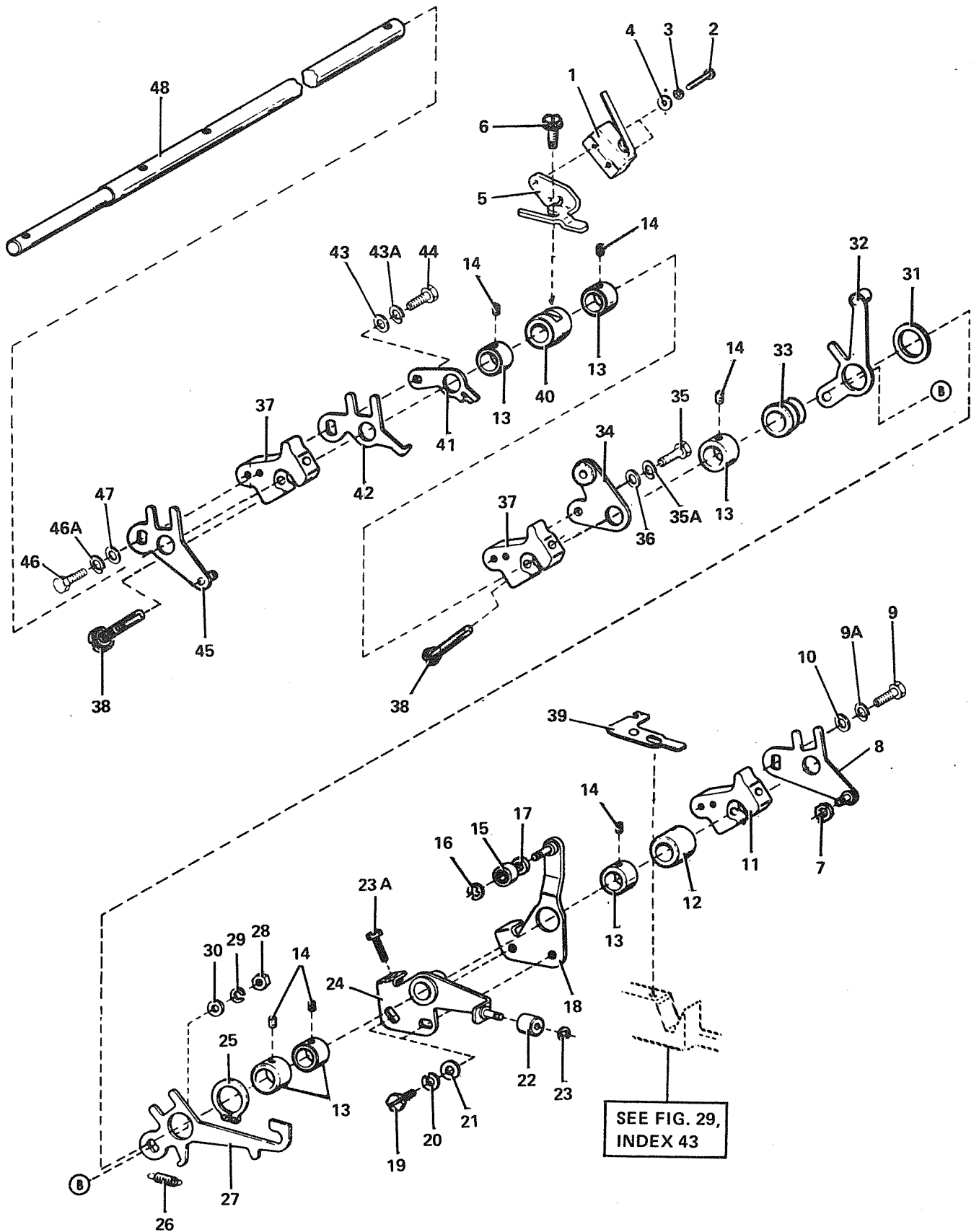

FIGURE 19. PRINTER- FUNCTION SHAFT MECHANISM. SEE LIST 19.

PRINTER- FUNCTION SHAFT MECHANISM

LIST AND INDEX NUMBER	PART NUMBER	DESCRIPTION				UNITS PER ASM.	USABLE ON CODE
		1	2	3	4		
19 -	NC NO. NP	PRINTER- FUNCTION SHAFT MECHANISM FOR ILLUSTRATION SEE FIGURE 19 FOR NEXT HIGHER ASM SEE FIGURE 2A-2					
- 1	5394254	• SWITCH				1	
- 2	5418694	• SCREW, FIL HD- 2-56 X 0.375 LG				2	
- 3	5393528	• LOCKWASHER				2	
- 4	5131446	• WASHER, FL				2	
- 5	5394253	• BRACKET, SWITCH				1	
- 6	5393970	• SCREW, SELF TAPPING- 8-32				1	
- 7	5393590	• WASHER, FELT				1	
- 8	5393936	• ARM W/STUD				1	
- 9	5354853	• SCREW, HEX HD W/LOCKWASHER- 6-40 X 0.375				1	
- 9A	5393568	• LOCKWASHER				1	
- 10	5393570	• WASHER, FLAT				1	
- 11	5393954	• ARM, DRIVE				1	
- 12	5393932	• BEARING, RIGHT				1	
- 13	5393933	• COLLAR				6	
- 14	5393569	• SETSCREW- 6-40				6	
- 15	5393875	• BEARING, BALL				1	
- 16	5131948	• RING, RETAINING				1	
- 17	5131162	• WASHER, FELT				1	
- 18	5131668	• ARM				1	
- 19	5131939	• SCREW, HEX HD- 8-32 X 0.375 LG				2	
- 20	5131453	• LOCKWASHER				2	
- 21	5393490	• WASHER, FLAT				2	
- 22	5393931	• ROLLER				1	
- 23	5393552	• RING, RETAINING				1	
- 23A	5393542	• SCREW, HEX HD- 4-40 X 0.500 LG				1	
- 24	5131669	• ARM				1	
- 25	5393943	• RING, RETAINING				1	
- 26	5393998	• SPRING				1	
- 27	5393940	• LEVER, FUNCTION				1	
- 28	5393471	• NUT, HEX- 6-40				1	
- 29	5393568	• LOCKWASHER				1	
- 30	5393570	• WASHER, FLAT				1	
- 31	5131657	• WASHER				1	
- 32	5393938	• ARM W/STUD				1	
- 33	5131656	• HUB				1	
- 34	5131422	• ARM				1	
- 35	5354803	• SCREW, HEX HD W/LOCKWASHER- 6-40 X 0.375				1	
- 35A	5393568	• LOCKWASHER				1	
- 36	5393570	• WASHER, FLAT				1	
- 37	5393954	• ARM, DRIVE				2	
- 38	5393970	• SCREW, SELF TAPPING- 8-32				2	
- 39	2706560	• CLAMP				1	
- 40	5394073	• BEARING, LEFT				1	
- 41	5394178	• GUIDE				1	
- 42	5393973	• ARM				1	
- 43	5354803	• SCREW, HEX HD W/LOCKWASHER- 6-40 X 0.375				1	
- 43A	5393568	• LOCKWASHER				1	
- 44	5393570	• WASHER, FLAT				1	
- 45	2703771	• ARM				1	
- 46	5394199	• SCREW, HEX HD, W/LOCKWASHER- 6-40 X 0.3125				1	
- 46A	5393568	• LOCKWASHER				1	
- 47	5393570	• WASHER, FLAT				1	
- 48	5393930	• SHAFT, FUNCTION				1	

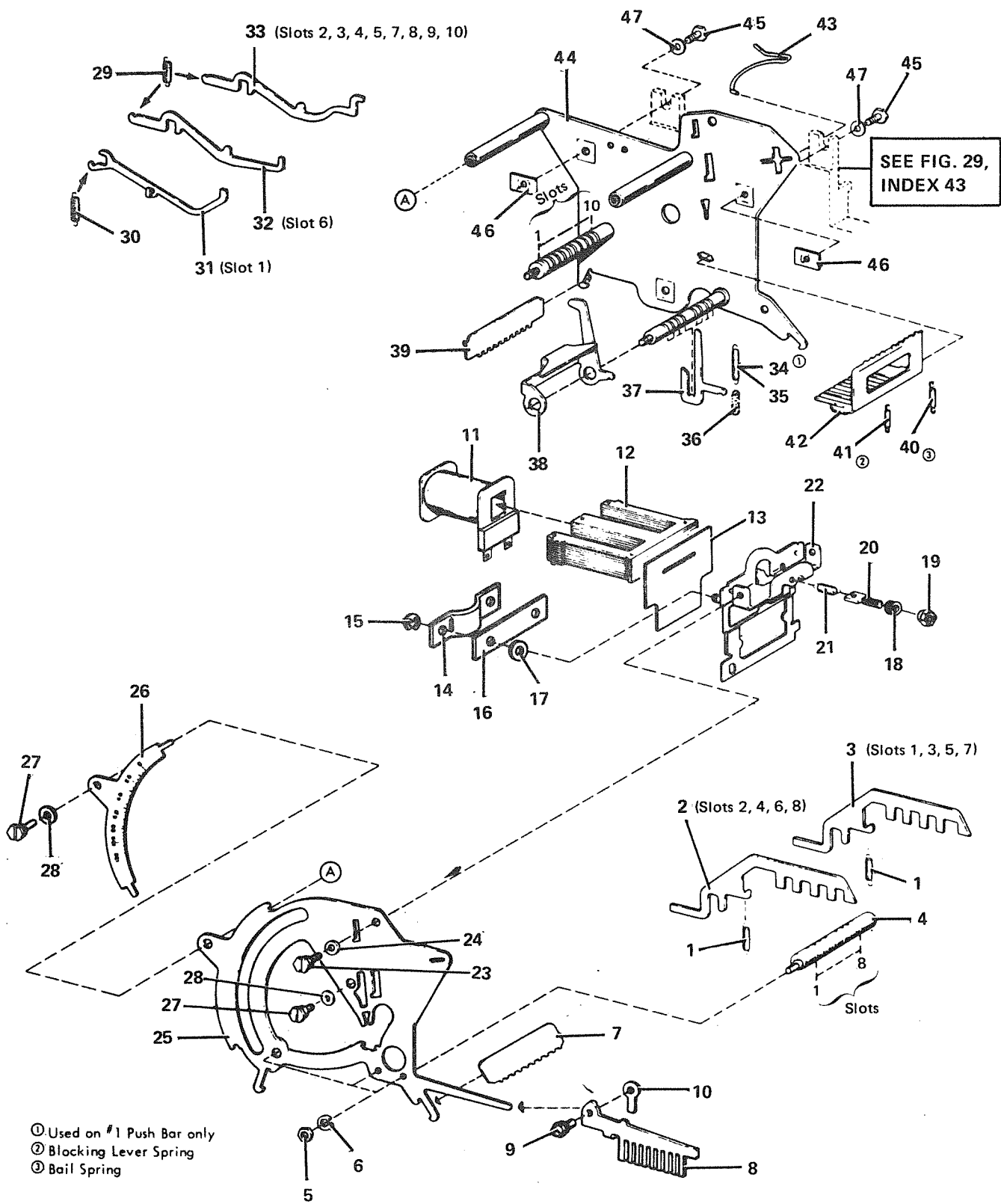

FIGURE 23. PRINTER-SELECTOR FRAME MECHANISM. SEE LIST 20.

PRINTER- SELECTOR FRAME MECHANISM

LIST AND INDEX NUMBER	PART NUMBER	DESCRIPTION				UNITS PER ASM.	USABLE ON CODE
		1	2	3	4		
20 -	NC NO. NP	PRINTER- SELECTOR FRAME MECHANISM FOR ILLUSTRATION SEE FIGURE 20 FOR NEXT HIGHER ASM SEE FIGURE 2A-2					
- 1	539355E	• SPRING				8	
- 2	5131671	• LEVER,BLOCKING- EVEN				4	
- 3	5131672	• LEVER,BLOCKING- ODD				4	
- 4	53939C1	• SHAFT,GUIDE				1	
- 5	5393471	• NUT,HEX- 6-40		ATT PT	1		
- 6	539356E	• LOCKWASHER		ATT PT	1		
- 7	5393913	• PLATE,SPRING				1	
- 8	5394046	• BRACKET				1	
- 9	539415E	• SCREW,HEX HD,W/LOCKWASHER- 6-40 X 0.1875		ATT PT	1		
- 10	5394045	• NUT,LUG- 6-40				1	
- 11	5393922	• COIL,MAGNET				1	
- 12	5393917	• CORE,MAGNET				1	
- 13	27C3772	• INSULATOR				1	
- 14	5393919	• SPRING				1	
- 15	5393552	• RING,RETAINING		ATT PT	2		
- 16	5393918	• PLATE				1	
- 17	5393927	• WASHER,FLAT				2	
- 18	53936C4	• SPACER				1	
- 19	5393624	• NUT,SELF-LOCKING- 6-40		ATT PT	1		
- 20	5393623	• POST,SPRING				1	
- 21	5393920	• SPRING				1	
- 22	5393920	• ARMATURE				1	
- 23	5354802	• SCREW,HEX HD,W/LOCKWASHER- 6-40 X 0.250		ATT PT	1		
- 24	539357C	• WASHER,FLAT				1	
- 25	53939C9	• PLATE,FRONT				1	
- 26	5131483	• SCALE,RANGE				1	
- 27	5354159	• SCREW,HEX HD,W/LOCKWASHER- 6-40 X 0.3125		ATT PT	2		
- 28	5354769	• WASHER,FL				2	
- 29	5393561	• SPRING				9	
- 30	5354771	• SPRING				1	
- 31	53939C7	• LEVER,START (SLOT 1)				1	
- 32	53939C6	• LEVER,SPACING BLOCK (SLOT 6)				1	
- 33	5393893	• LEVER,SELECTOR				8	
- 34	5393925	• SPRING				1	
- 35	5393928	• SPRING				8	
- 36	5393926	• WICK,FELT				1	
- 37	539389C	• PUSHBAR				8	
- 38	53939C8	• BAIL				1	
- 39	5393921	• PLATE W/POST				1	
- 40	5393513	• SPRING				1	
- 41	5393598	• SPRING				1	
- 42	53939C0	• BRACKET,GUIDE				1	
- 43	5393897	• SPRING				1	
- 44	5393899	• PLATE,SIDE				1	
- 45	539391C	• SCREW,SELF TAPPING-NG. 6		ATT PT	2		
- 46	5393911	• NUT,SPEED- NG. 6		ATT PT	2		
- 47	513144E	• WASHER,FL		ATT PT	2		

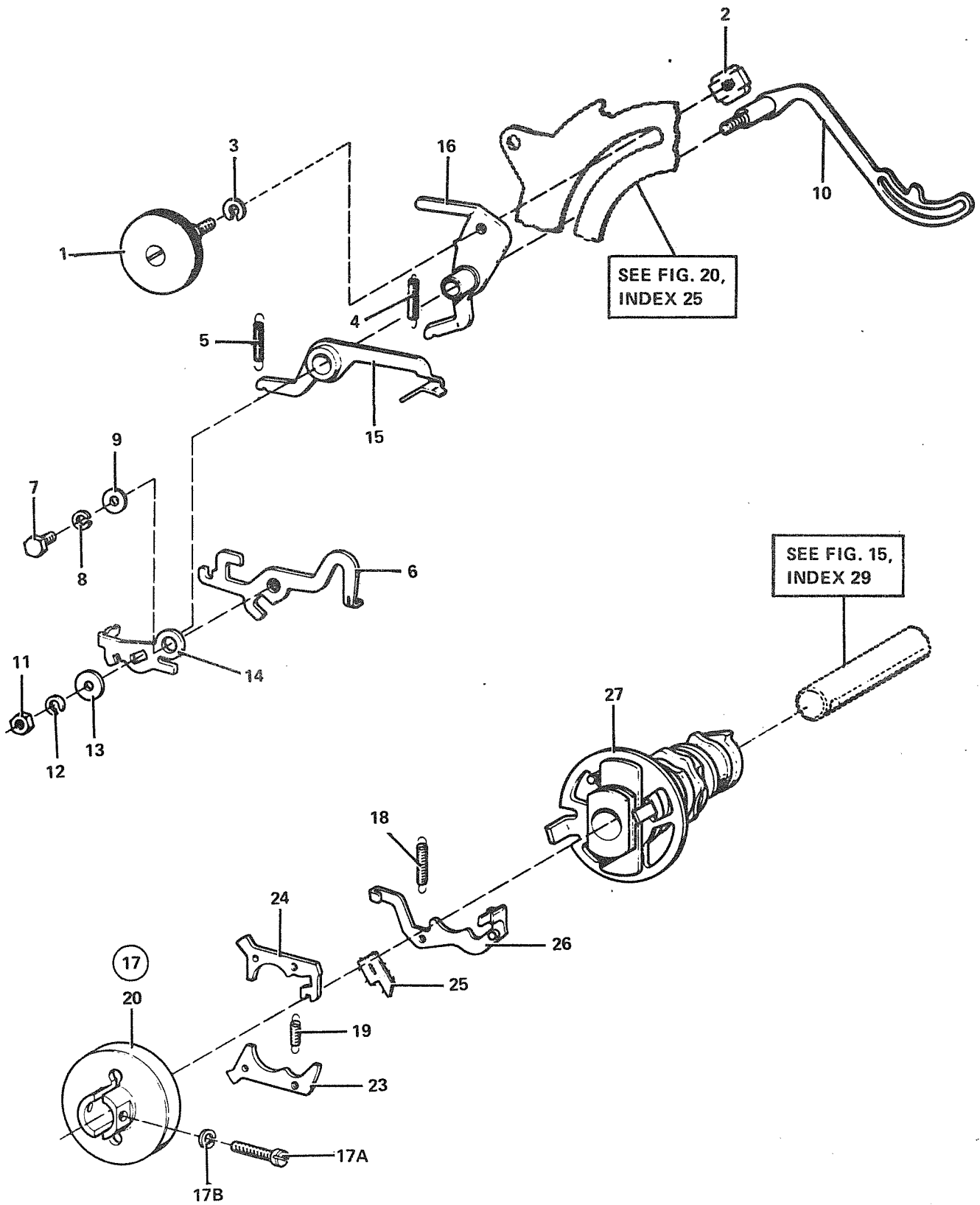

FIGURE 21. PRINTER- CLUTCH AND CAMSLEEVE MECHANISM. SEE LIST 21.

PRINTER- CLUTCH AND CAMSLEEVE MECHANISM

LIST AND INDEX NUMBER	PART NUMBER	1	2	3	4	DESCRIPTION	UNITS PER ASM.	USABLE ON CODE
21 -	NC NO. NP	PRINTER- CLUTCH AND CAMSLEEVE MECHANISM FOR ILLUSTRATION SEE FIGURE 21 FOR NEXT HIGHER ASM SEE FIGURE 2A-2						
- 1	5131674	• KNOB					1	
- 2	5393916	• NUT,SPECIAL- 6-40				ATT PT	1	
- 3	5393502	• LOCKWASHER				ATT PT	1	
- 4	5393924	• SPRING					1	
- 5	5131423	• SPRING					1	
- 6	5393912	• ARM,TRIP					1	
- 7	5131681	• SCREW,HEX HD- 6-40 X 0.21875 LG				ATT PT	1	
- 8	5393502	• LOCKWASHER				ATT PT	1	
- 9	5354769	• WASHER,FL				ATT PT	1	
- 10	5393905	• FOLLOWER,CAM					1	
- 11	5393471	• NUT,HEX- 6-40				ATT PT	1	
- 12	5393568	• LOCKWASHER				ATT PT	1	
- 13	5393570	• WASHER,FLAT				ATT PT	1	
- 14	5393902	• BRACKET					1	
- 15	5393915	• LATCHLEVER					1	
- 16	5393904	• PLATE W/BUSHING					1	
- 17	5131417	• CLUTCH AND CAMSLEEVE ASM					1	
- 17A	5393583	• SCREW,FIL HD- 6-40 X 0.625 LG				ATT PT	1	
- 17B	5393568	• LOCKWASHER				ATT PT	1	
- 18	5394216	• SPRING					1	
- 19	5393586	• SPRING					1	
- 21	5394074	• DRUM, CLUTCH					1	
- 23	5393585	• SHOE, PRIMARY CLUTCH					1	
- 24	5393584	• SHOE, SECONDARY CLUTCH					1	
- 25	5393582	• WICK, FELT					1	
- 26	5393894	• LEVER, SHOE RELEASE					1	
- 27	5131660	• CAM, SELECTOR					1	

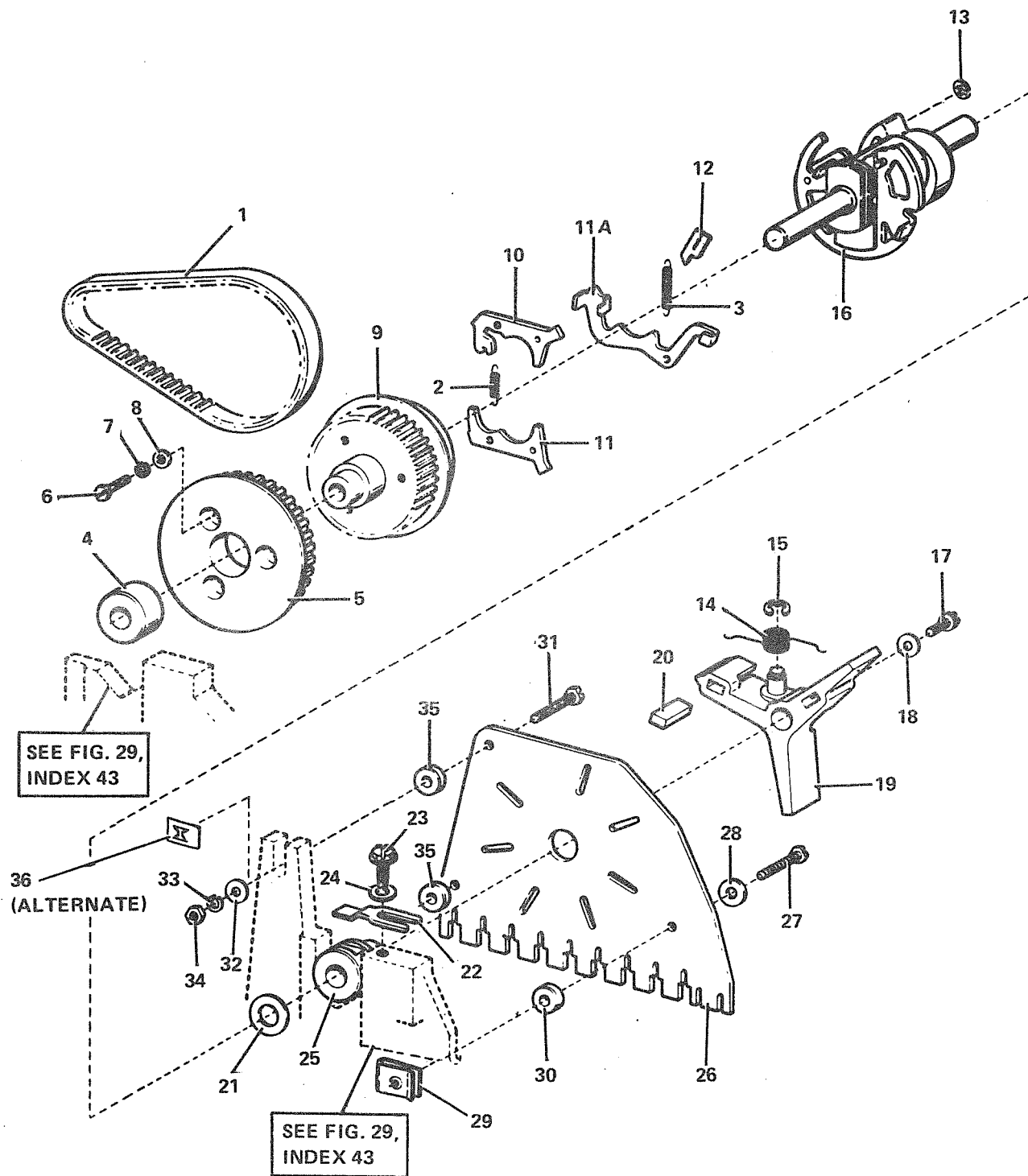
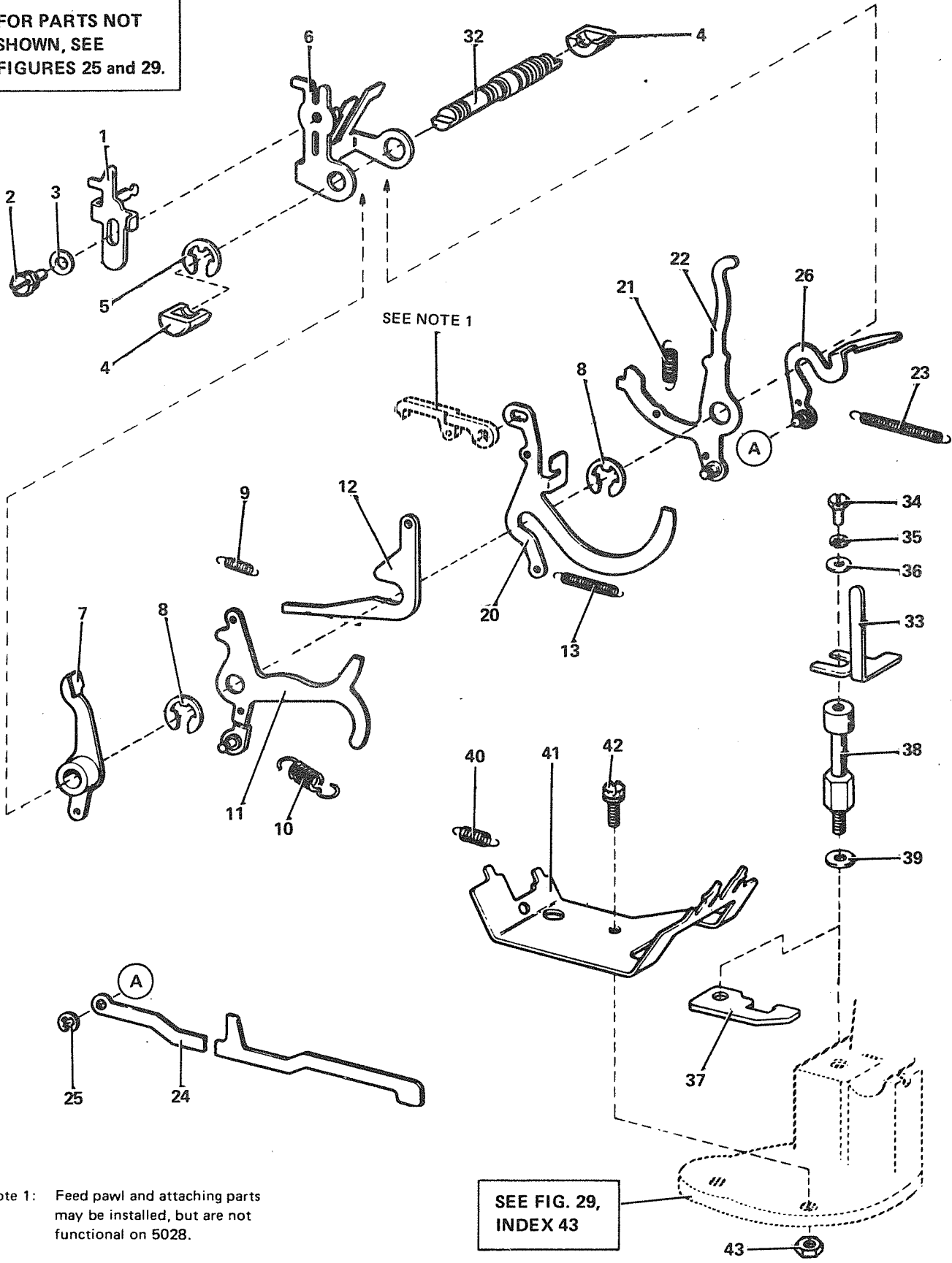

FIGURE 22. PRINTER-DISTRIBUTOR CLUTCH MECHANISM. SEE LIST 22.

PRINTER- DISTRIBUTOR CLUTCH MECHANISM

LIST AND INDEX NUMBER	PART NUMBER	DESCRIPTION	UNITS	USABLE
			PER ASM.	ON CODE
22 -	NC NO. NP	1 2 3 4 PRINTER- DISTRIBUTOR CLUTCH MECHANISM FOR ILLUSTRATION SEE FIGURE 22 FOR NEXT HIGHER ASM SEE FIGURE 2A-2		
- 1	5394242	. BELT,47T	1	
- 2	5393586	. SPRING	2	
- 3	5354847	. SPRING	1	
- 4	5394050	. BEARING	1	
- 5	5394245	. PULLEY, 34T	1	
- 6	5393656	. SCREW,HEX HD- 4-40 X 3.500 LG ATT PT	3	
- 7	5393530	. LOCKWASHER ATT PT	3	
- 8	5393540	. WASHER,FL ATT PT	3	
- 9	5394244	. DRUM,CLUTCH	1	
- 10	5393584	. SHOE,SECONDARY CLUTCH	1	
- 11	5393585	. SHOE,PRIMARY CLUTCH	1	
- 11A	5393608	. LEVER,SHOE RELEASE	1	
- 12	5393582	. WICK,FELT	1	
- 13	5354838	. RING,RETAINING	1	
- 14	5394068	. SPRING,TORSION	1	
- 15	5393554	. RING,RETAINING ATT PT	1	
- 16	5131667	. SHAFT DISTRIBUTOR	1	
- 17	5354195	. SCREW,HEX HD,W/LOCKWASHER- 6-40 X 3.3125 ATT PT	1	
- 18	5354769	. WASHER,FL ATT PT	1	
- 19	5394055	. HOLDER,BRUSH	1	
- 20	5394058	. BRUSH,CARBON	2	
- 21	5394069	. SPACER, 0.015 THK	1	
- 22	5394072	. CLAMP	1	
- 23	5393970	. SCREW,SELF TAPPING- 8-32 ATT PT	1	
- 24	5393532	. WASHER,FL ATT PT	1	
- 25	5394051	. BEARING	1	
- 26	5131166	. DISC	1	
- 27	5394065	. SCREW,SPECIAL-NO.6 ATT PT	1	
- 28	5393481	. WASHER FL ATT PT	1	
- 29	5131655	. NUT,SPEED ATT PT	1	
- 30	5131654	. SPACER, .103" THK	1	
- 31	5394065	. SCREW,SPECIAL- NO. 6 ATT PT	1	
- 32	5354769	. WASHER,FL ATT PT	AR	
- 33	5393466	. LOCKWASHER ATT PT	AR	
- 34	5393471	. NUT,HEX- 6-40 ATT PT	AR	
- 35	5394070	. SPACER, 0.114 THK	2	
- 36	5393911	. NUT,SPEED- NO. 6	AR	

FOR PARTS NOT SHOWN, SEE FIGURES 25 and 29.



Note 1: Feed pawl and attaching parts may be installed, but are not functional on 5028.

SEE FIG. 29, INDEX 43

FIGURE 23. PRINTER-TRIP SHAFT MECHANISM. SEE LIST 23.

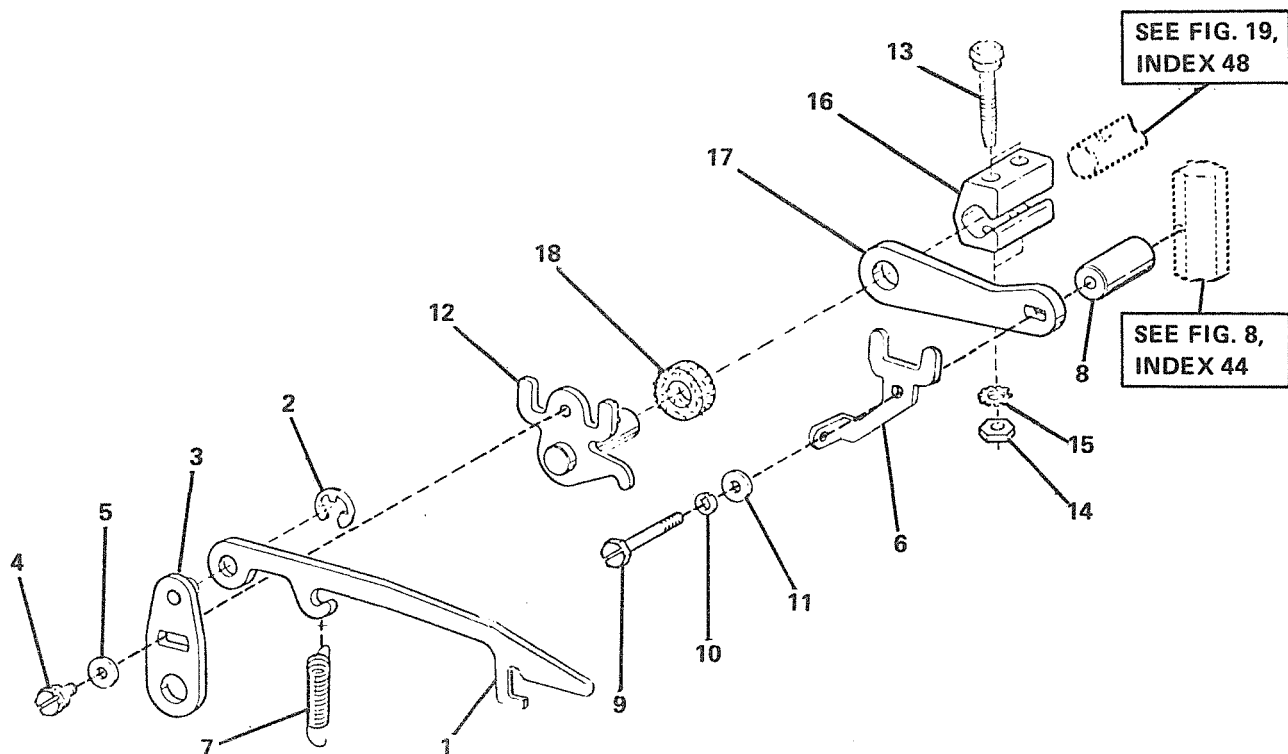

FIGURE 24. PRINTER- PUNCH-DRIVE ARM ASSEMBLY. SEE LIST 24.

LIST AND INDEX NUMBER	PART NUMBER	DESCRIPTION	1 2 3 4				UNITS PER ASM.	USABLE ON CODE
24 -	5131429	PRINTER- PUNCH-DRIVE ARM ASSEMBLY FOR ILLUSTRATION SEE FIGURE 24 FOR NEXT HIGHER ASM SEE FIGURE 2A-2					1	
- 1	5131915	. LINK					1	
- 2	5393576	. RING,RETAINING			ATT PT		1	
- 3	5131407	. PLATE					1	
- 4	5394199	. SCREW,HEX HD,W/LOCKWASHER- 6-40 X 0.3125			ATT PT		1	
- 5	5393508	. WASHER,FL			ATT PT		1	
- 6	2704008	. BRACKET					1	
- 7	2703649	. SPRING					1	
- 8	5131616	. SPACER					1	
- 9	5131450	. SCREW,HEX HD- 6-40 X 1.1875 LG			ATT PT		1	
- 10	5393568	. LOCKWASHER			ATT PT		1	
- 11	5393628	. WASHER,FLAT			ATT PT		1	
- 12	5131617	. PLATE					1	
- 13	5394196	. SCREW,SELF TAPPING- 8-32			ATT PT		2	
- 14	5131443	. NUT,HEX 8-32			ATT PT		2	
- 15	5131452	. LOCKWASHER			ATT PT		2	
- 16	5131618	. SLEEVE					1	
- 17	5131615	. LINK,SUPPORT					1	
- 18	5131962	. WASHER,FELT					1	

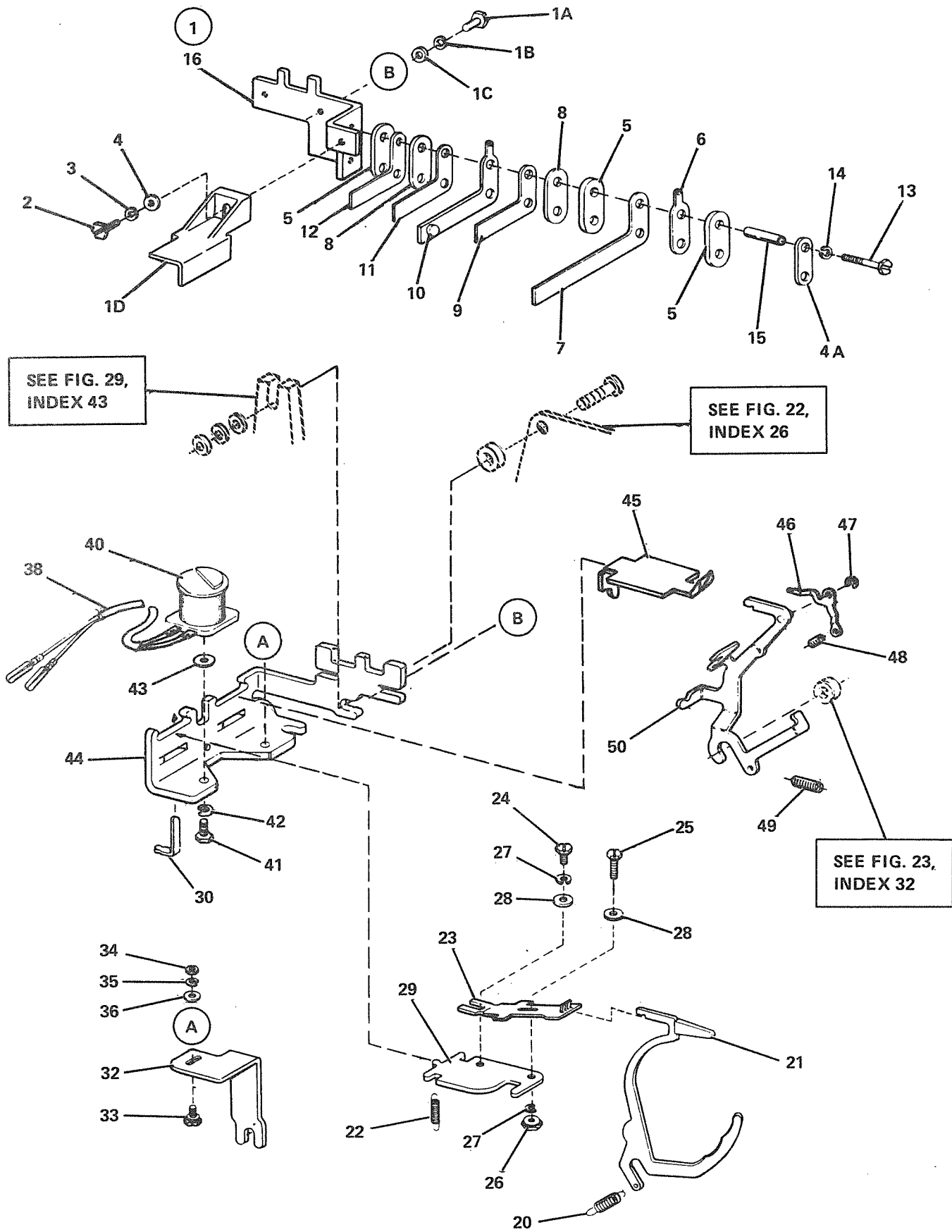

FIGURE 25. PRINTER-DISTRIBUTOR CLUTCH TRIP MECHANISM. SEE LIST 25.

PRINTER- DISTRIBUTOR CLUTCH TRIP MECHANISM

LIST AND INDEX NUMBER	PART NUMBER	DESCRIPTION				UNITS PER ASM.	USABLE ON CODE
		1	2	3	4		
25 -	NC NO. NP	PRINTER- DISTRIBUTOR CLUTCH TRIP MECH FOR ILLUSTRATION SEE FIGURE 25 FOR NEXT HIGHER ASM SEE FIGURE 2A-2					
- 1	5394326	. CONTACT ASSEMBLY				1	
- 14	5393625	. SCREW, HEX HD- 4-40 X 0.250 LG				ATT PT	2
- 18	5354773	. LOCKWASHER				ATT PT	2
- 1C	5354772	. WASHER, FL				ATT PT	2
- 1D	5394566 NR	. . COVER, CONTACT					1
- 2	5354779	. . SCREW, HEX HD- 4-40 X 0.1875 LG				ATT PT	1
- 3	5354773	. . LOCKWASHER				ATT PT	1
- 4	5393536	. . WASHER, FL				ATT PT	1
- 4A	53934E7 NR	. . PLATE, CLAMP					1
- 5	5394562 NR	. . INSULATOR- 0.062 THK					3
- 6	5394564 NR	. . TERMINAL, LUG					1
- 7	5354560 NR	. . SPRING, CONTACT					1
- 8	5394561 NR	. . INSULATOR- 0.031 THK					2
- 9	5394557 NR	. . STIFFENER, FRONT					1
- 10	5354559 NR	. . SPRING, CONTACT					1
- 11	5394558 NR	. . STIFFENER, REAR					1
- 12	5394597 NR	. . INSULATOR					1
- 13	5393651 NR	. . SCREW, HEX HD- 4-40 X 0.625 LG				ATT PT	2
- 14	5354773 NR	. . LOCKWASHER				ATT PT	2
- 15	5394563 NR	. . BUSHING, INSULATING					2
- 16	5354556 NR	. . BRACKET, CONTACT					1
- 20	5393517	. SPRING					1
- 21	5131621	. LEVER, TRIP					1
- 22	5354771	. SPRING					1
- 23	5131636	. EXTENSION, ARMATURE					1
- 24	5354779	. SCREW, HEX HD- 4-40 X 0.1875 LG				ATT PT	1
- 25	5354785	. SCREW, HEX HD- 4-40 X 0.375 LG				ATT PT	1
- 26	5354782	. NUT, HEX- 4-40				ATT PT	1
- 27	5354773	. LOCKWASHER				ATT PT	2
- 28	5354772	. WASHER, FL				ATT PT	2
- 29	5354758	. ARMATURE					1
- 30	5354800	. BRACKET, SPRING					1
- 32	5394212	. BRACKET					1
- 33	5354803	. SCREW, HEX HD W/LOCKWASHER- 6-40 X 0.375				ATT PT	1
- 34	5393471	. NUT, HEX- 6-40				ATT PT	1
- 35	5393568	. LOCKWASHER				ATT PT	1
- 36	5393495	. WASHER, FLAT				ATT PT	1
- 38	5131932	. CABLE ASM, DISTRIBUTOR MAGNET TO CC UNIT FOR COMPONENT PARTS SEE FIGURE 43					1
- 40	5131438	. COIL, MAGNET					1
- 41	5393511	. SCREW, HEX HD- 6-40 X .188 LG				ATT PT	1
- 42	5393568	. LOCKWASHER				ATT PT	1
- 43	5394590	. SHIM- 0.004 THK				ATT PT	1
- 44	5393995	. BRACKET, MAGNET					1
- 45	2706586	. CLIP, STOP (DUMMY ARMATURE)					1
- 46	5354840	. LATCH, BLOCKING					1
- 47	5354838	. RING, RETAINING				ATT PT	1
- 48	5354839	. SPRING					1
- 49	5354787	. SPRING					1
- 50	5354807	. LEVER, ANSWER-BACK TRIP					1

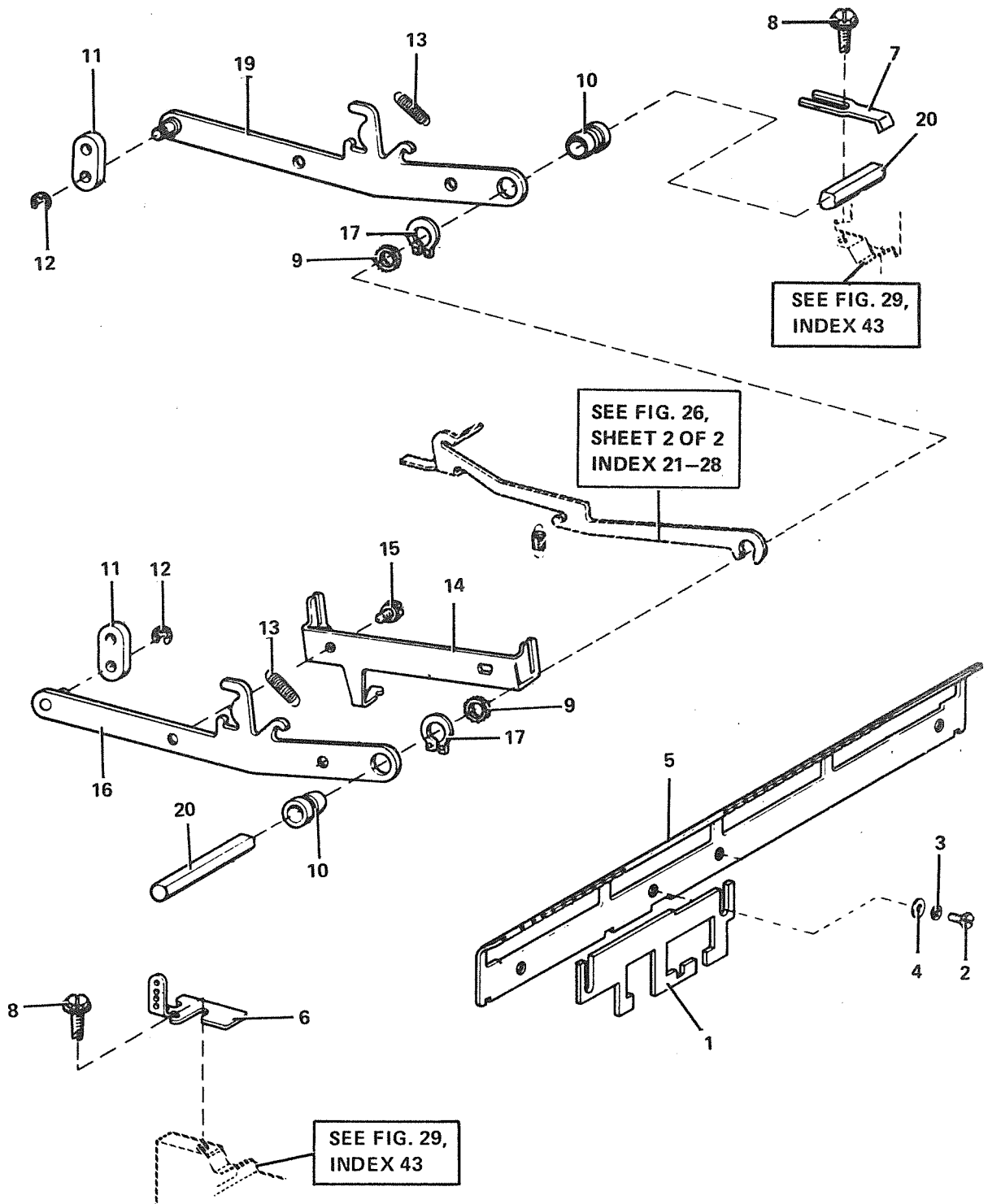
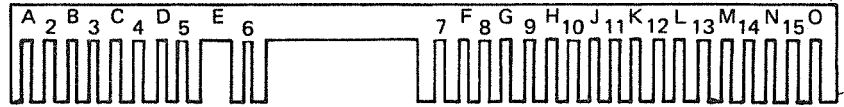
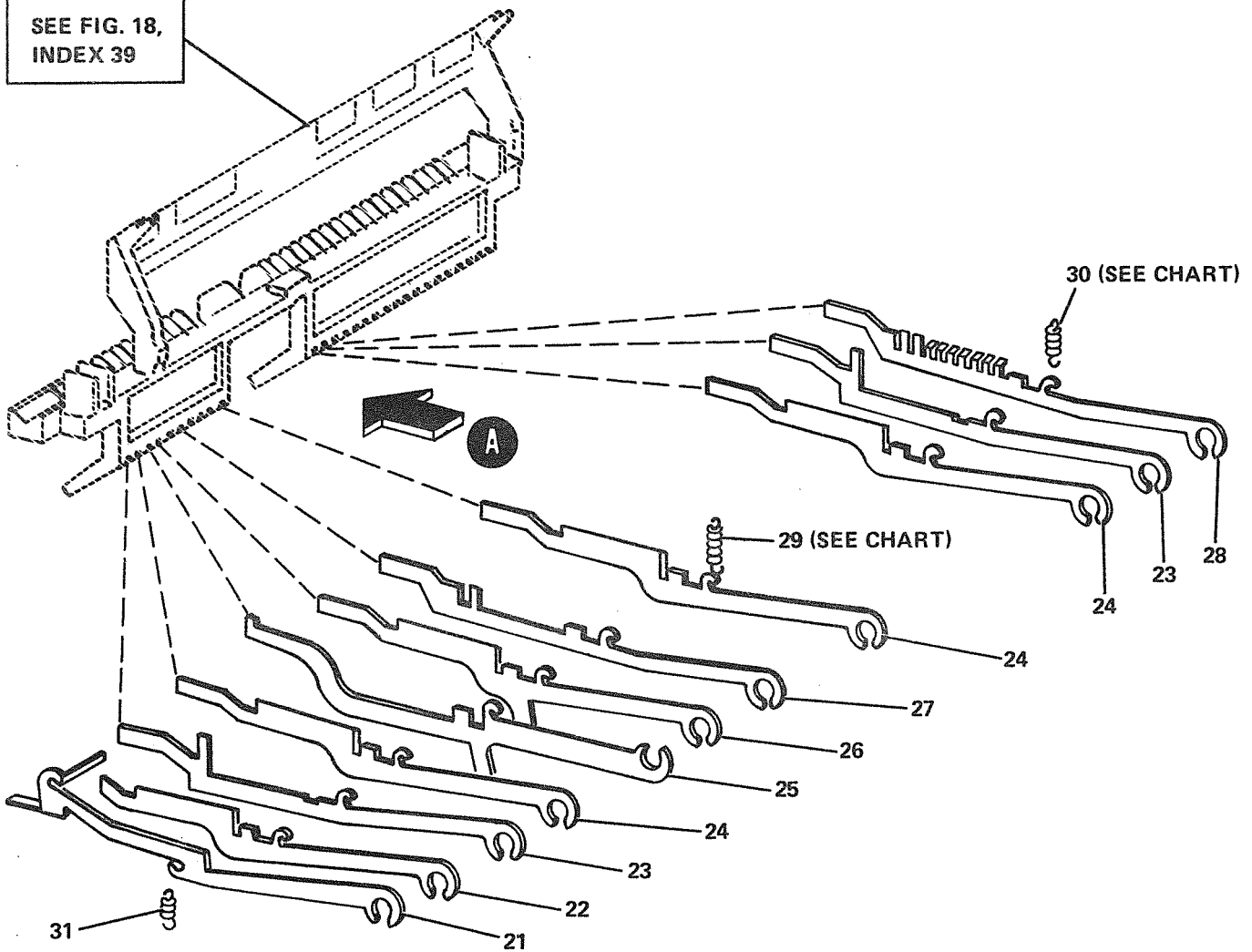

FIGURE 26. PRINTER-FUNCTION LEVER MECHANISM. SHEET 1 OF 2. INDEX NOS. 1-20. SEE LIST 26.

VIEW A - FUNCTION LEVER SLOTS



SEE FIG. 18,
INDEX 39



Slot	Function Lever			Spring	
	Index	Lever Name	Part No.	Index	Part No.
-	21	Line feed blocking lever	2703785	31	5393482
-	22	Line feed function lever	5393966	29	5354771
A	23	Automatic carriage return and line feed function lever	5394176	29	5354771
2	24	Carriage return function lever	5393965	30	5131423
B	25	Carriage return actuating lever	5394224	30	5131423
3	26	Space function lever	5394137	30	5131423
4	27	'Printer off' function lever	5131170	30	5131423
6	24	Print suppress on control character	5393965	30	5131423
7	24	Signal bell function lever	5393965	30	5131423
F	23	End-of-line bell function lever	5394176	29	5354771
8	28	Print suppress on delete character	5131171	30	5131423

FIGURE 26. PRINTER- FUNCTION LEVER MECHANISM. SHEET 2 OF 2. INDEX NOS. 21-31. SEE LIST 26.

PRINTER- FUNCTION LEVER MECHANISM

LIST AND INDEX NUMBER	PART NUMBER	DESCRIPTION	UNITS PER ASM.	USABLE ON CODE
	NP	1 2 3 4		
26 -	NC NO.	PRINTER- FUNCTION LEVER MECHANISM FOR ILLUSTRATION SEE FIGURE 26 FOR NEXT HIGHER ASM SEE FIGURE 2A-2		
- 1	2723664	• RETAINER, LEFT	1	
- 2	5353629	• SCREW, HEX HD- 4-4) X .250 LG	2	
- 3	5354773	• LOCKWASHER	2	
- 4	5393465	• WASHER, FL	2	
- 5	5353957	• BLADE	1	
- 6	5353967	• BRACKET, SPRING	1	
- 7	5394211	• CLAMP	1	
- 8	5353970	• SCREW, SELF TAPPING- 3-32	2	
- 9	5393520	• WASHER, FELT	2	
- 10	5393956	• HUB	2	
- 11	5393944	• LINK	2	
- 12	5353553	• RING, RETAINING	2	
- 13	5394638	• SPRING	2	
- 14	5394263	• BRACKET, GUIDE	1	
- 15	5394198	• SCREW, HEX HD, W/LOCKWASHER- 6-40 X .1875	1	
- 16	5353947	• LINK, LEFT	1	
- 17	5353945	• RING, RETAINING	2	
- 19	5353948	• LINK, RIGHT	1	
- 20	5353955	• SHAFT, PIVOT	1	
- 21	2703758	• FUNCTION LEVER- SEE CHART	1	
- 22	5393966	• FUNCTION LEVER- SEE CHART	1	
- 23	5394176	• FUNCTION LEVER- SEE CHART	2	
- 24	5353965	• FUNCTION LEVER- SEE CHART	3	
- 25	5394224	• FUNCTION LEVER- SEE CHART	1	
- 26	5394137	• FUNCTION LEVER- SEE CHART	1	
- 27	5131170	• FUNCTION LEVER- SEE CHSRT	1	
- 28	5131171	• FUNCTION LEVER- SEE CHART	1	
- 29	5394771	• SPRING, FUNCTION LEVER- SEE CHART	3	
- 30	5131423	• SPRING, FUNCTION LEVER- SEE CHART	7	
- 31	5353482	• SPRING, LINE FEED BLOCKING LEVER	1	

FIGURE 27 DELETED.

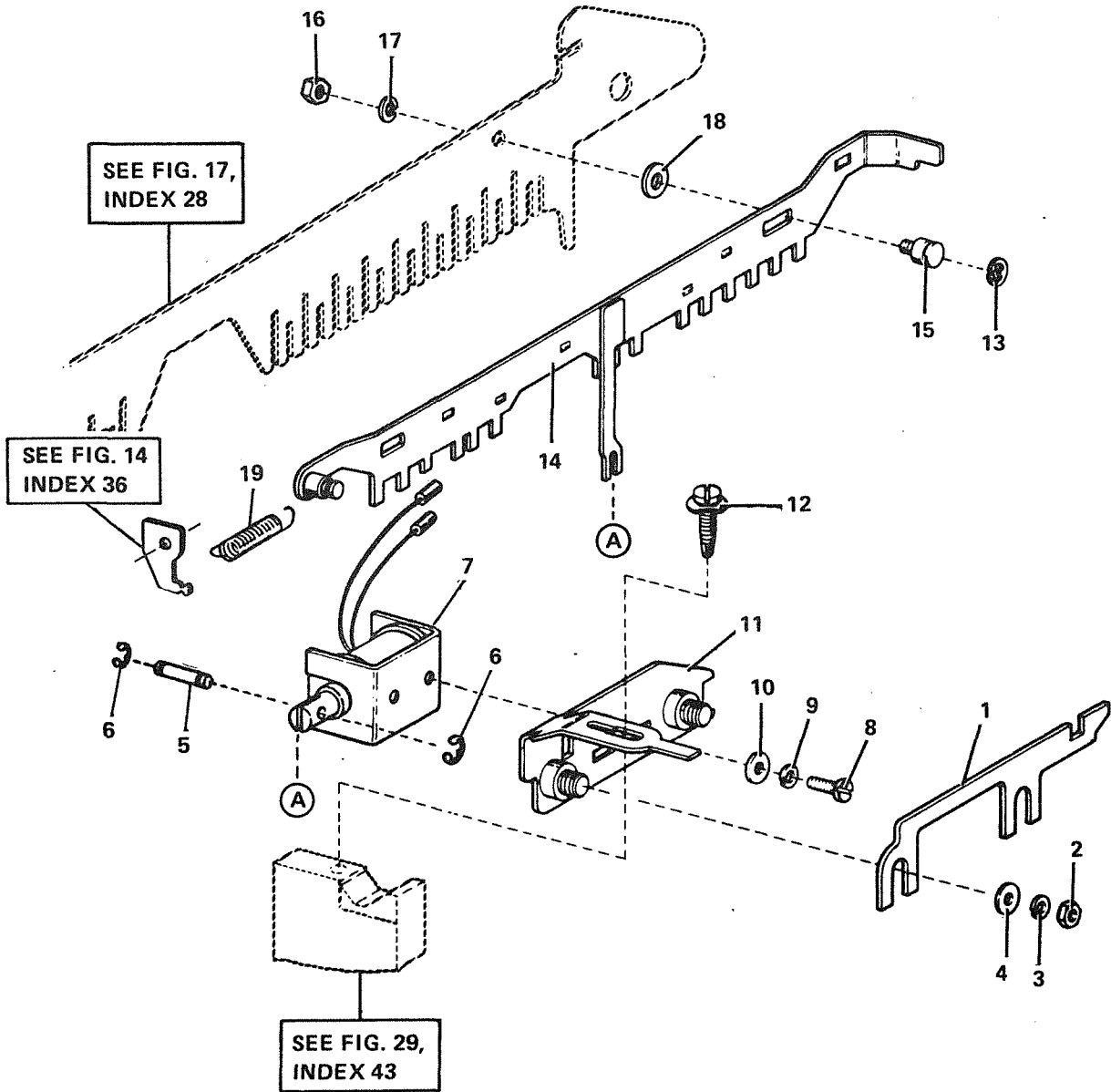

FIGURE 28. PRINTER- SOLENOID PRINT-NONPRINT RESET MECHANISM. SEE LIST 28.

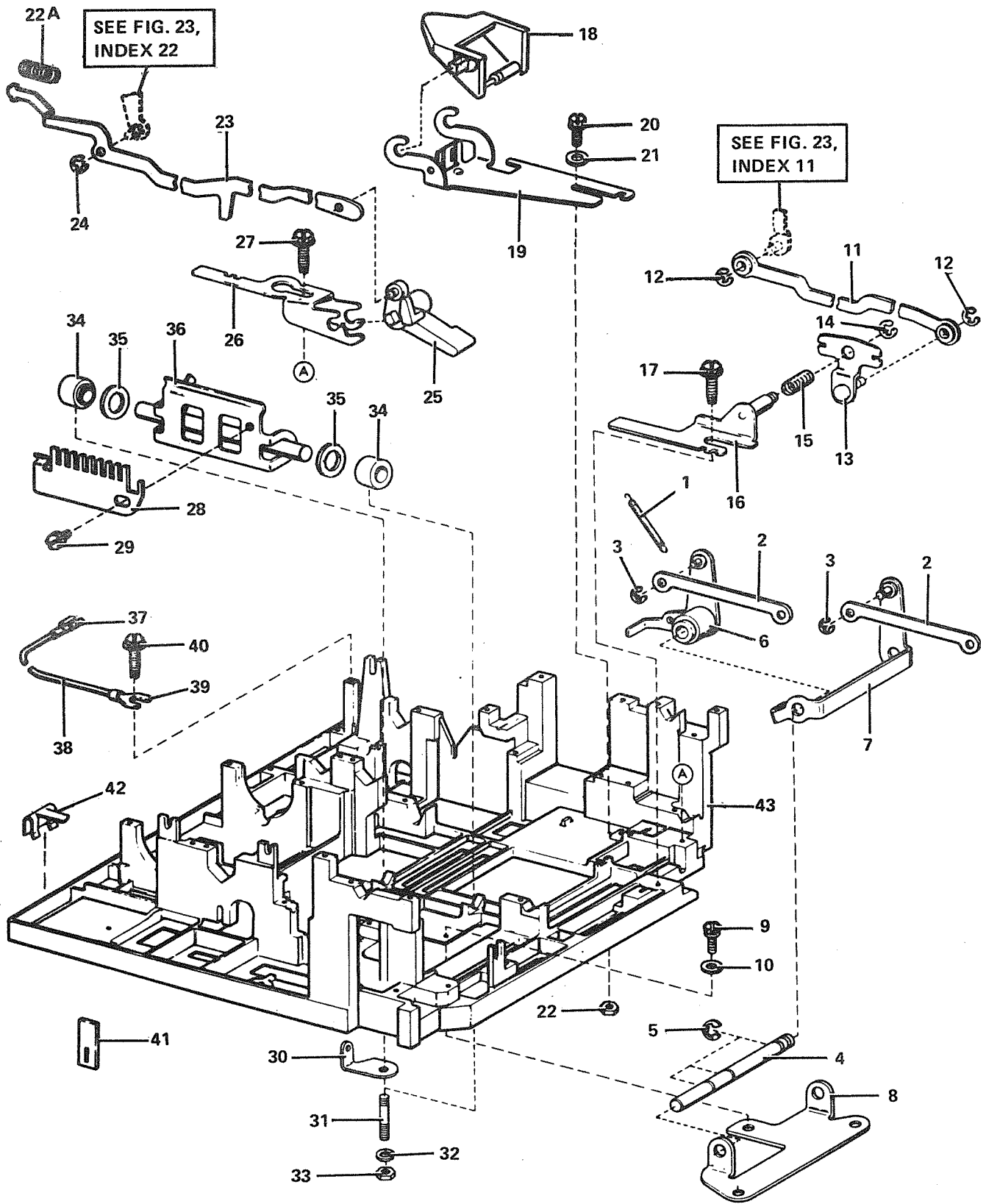

FIGURE 29. PRINTER- BASE. SEE LIST 29.

PRINTER- BASE

LIST AND INDEX NUMBER	PART NUMBER	DESCRIPTION				UNITS PER ASM.	USABLE ON CODE
		1	2	3	4		
29 -	NC NO. NP	PRINTER- BASE FOR ILLUSTRATION SEE FIGURE 29 FOR NEXT HIGHER ASM SEE FIGURE 2A-2					
- 1	5131158	. SPRING				1	
- 2	5354127	. LINK				2	
- 3	5393552	. RING,RETAINING				2	ATT PT
- 4	5394139	. SHAFT				1	
- 5	5353554	. RING,RETAINING				3	ATT PT
- 6	5394135	. ARM W/HUB AND POST				1	
- 7	5394221	. BAIL W/POST				1	
- 8	5354181	. BRACKET				1	
- 9	5354803	. SCREW,HEX HD W/LOCKWASHER- 6-40 X 0.375				3	ATT PT
- 10	5393570	. WASHER,FLAT				3	ATT PT
- 11	5131664	. LINK				1	
- 12	5393552	. RING,RETAINING				2	ATT PT
- 13	5131666	. LEVER W/STUD				1	
- 14	5393553	. RING,RETAINING				1	ATT PT
- 15	5393655	. SPRING,COMPRESSION				1	
- 16	5394055	. BRACKET W/STUD				1	
- 17	5353970	. SCREW,SELF TAPPING- 8-32				1	ATT PT
- 18	5393988	. BAIL,TRIP				1	
- 19	5393987	. BRACKET,ADJUSTING				1	
- 20	5354803	. SCREW,HEX HD W/LOCKWASHER- 6-40 X 0.375				1	ATT PT
- 21	5354765	. WASHER,FL				1	ATT PT
- 22	5393471	. NUT,HEX- 6-40				1	ATT PT
- 22A	5394001	. COIL,ADJUSTING (NOT FUNCTIONAL ON 5C28)				1	
- 23	5393986	. LINK,TIE				1	
- 24	5393552	. RING,RETAINING				1	ATT PT
- 25	5393985	. LEVER				1	
- 26	5393984	. BRACKET				1	
- 27	5393970	. SCREW,SELF TAPPING- 8-32				1	ATT PT
- 28	5131626	. BRACKET				1	
- 29	5131630	. SCREW,HEX HD,W/LOCKWASHER- 6-24 X 0.1875				1	ATT PT
- 30	5393953	. BRACKET				2	
- 31	5131675	. POST				2	ATT PT
- 32	5393466	. LOCKWASHER				2	ATT PT
- 33	5393471	. NUT,HEX- 6-40				2	ATT PT
- 34	5354038	. BEARING				2	
- 35	5353593	. WASHER,FELT				2	
- 36	5394037	. BAIL				1	
- 37	5354237	. TERMINAL,TAB TYPE				1	
- 38	5394005	. STRAP,BRAIDED- 4.500 LG				1	
- 39	2703778	. TERMINAL,SPADE TYPE				1	
- 40	5353970	. SCREW,SELF TAPPING- 8-32				1	ATT PT
- 41	5394341	. INSULATOR, 0.032 THK				1	
- 42	5354363	. CLIP,SPEED				5	
- 43	5121624	. CASTING,FRAME				1	

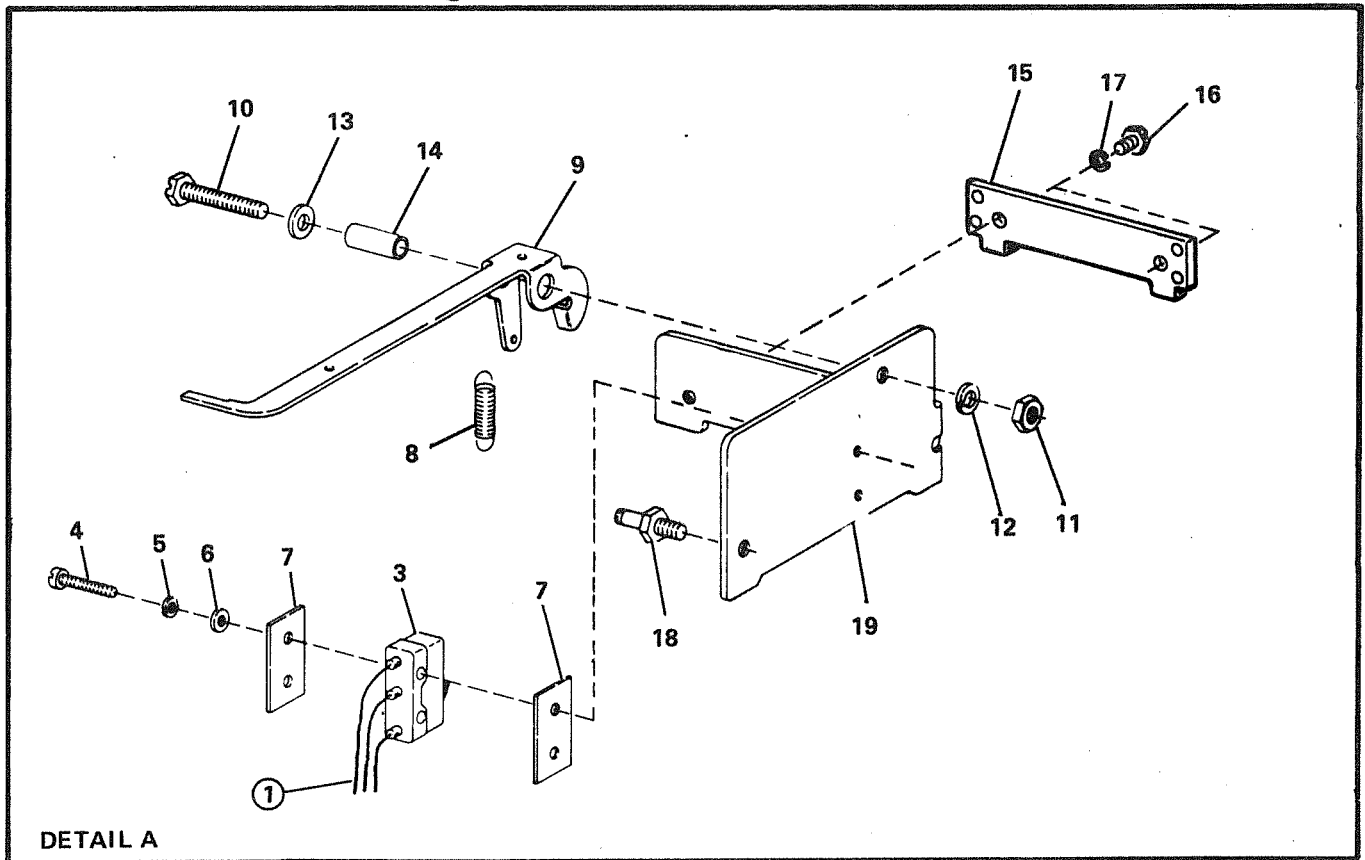
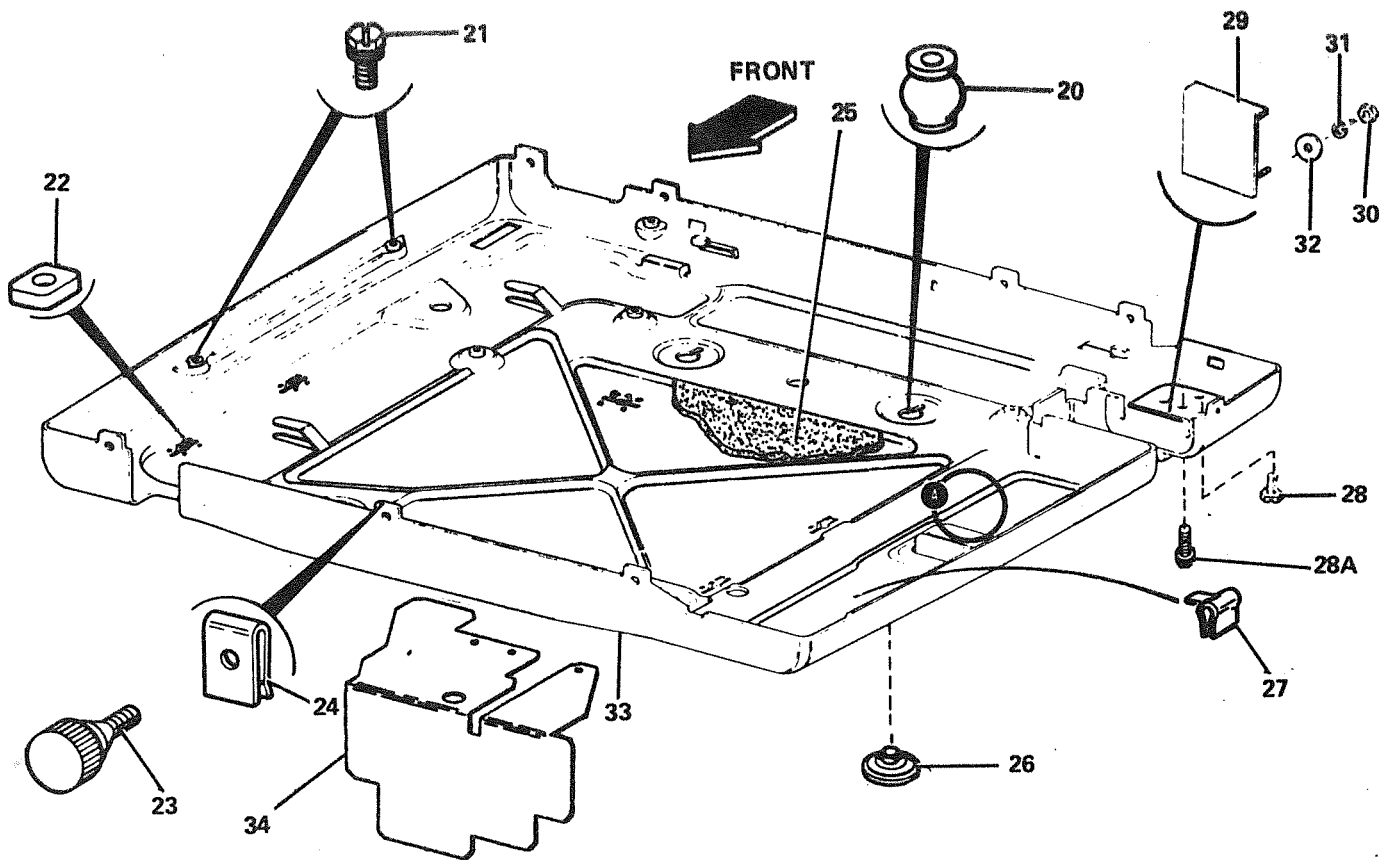
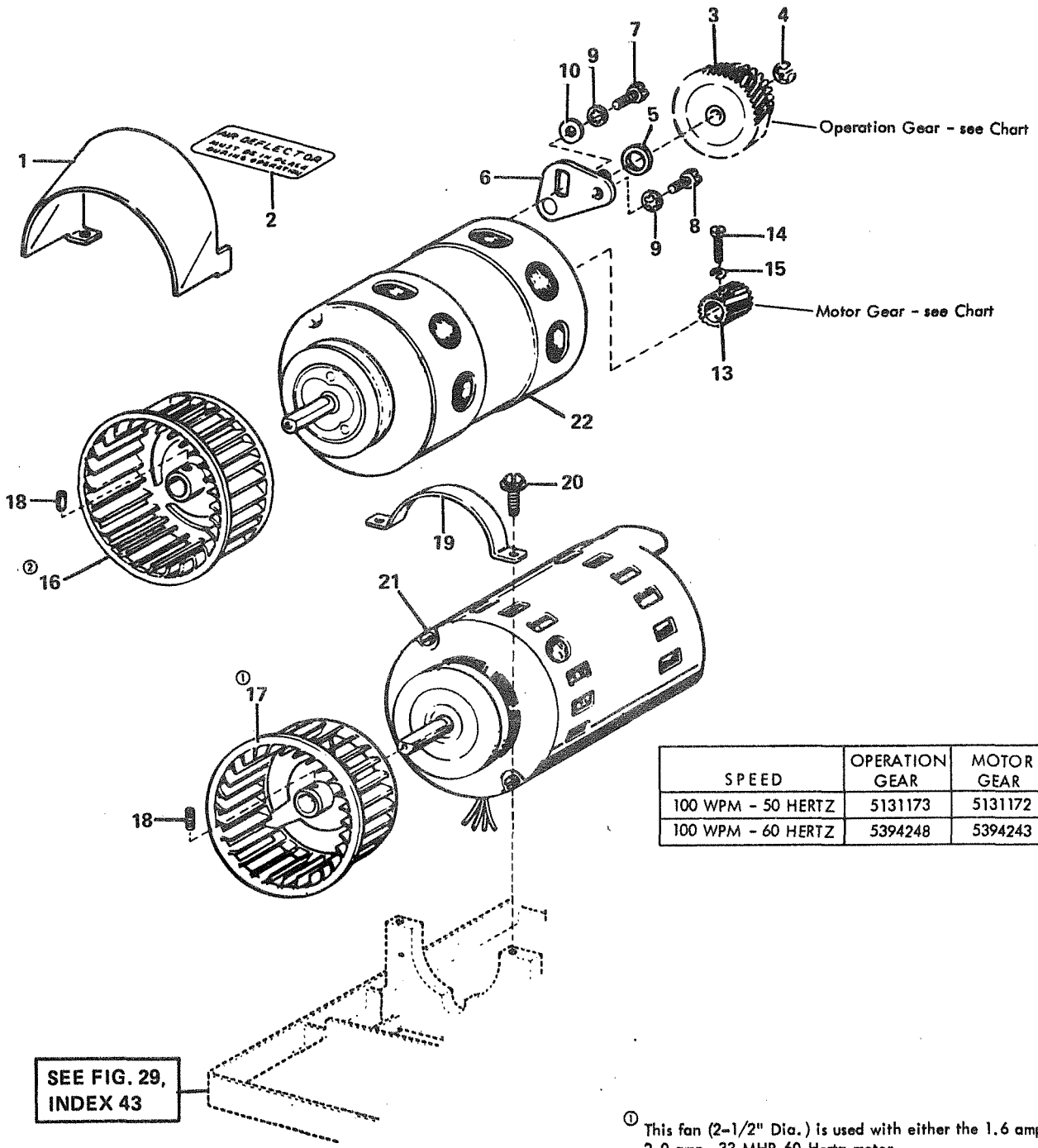

FIGURE 30. PRINTER- SUB BASE. SEE LIST 30.

PRINTER- SUB BASE

LIST AND INDEX NUMBER	PART NUMBER	DESCRIPTION	UNITS PER ASM.	USABLE ON CODE
		1 2 3 4		
3) -	NO NO. NP	PRINTER- SUB BASE FOR ILLUSTRATION SEE FIGURE 30 FOR NEXT HIGHER ASM SEE FIGURE 2A-2		
- 1	5131922	. CABLE ASM W/SWITCH, CC TO LOW TAPE SW FOR COMPONENT PARTS SEE FIGURE 43	1	
- 3	5131161	. . SWITCH, SENSITIVE	1	
- 4	5131440	. SCREW, FIL HD- 2-56 X 0.4375 LG	ATT PT	2
- 5	5393528	. LOCKWASHER	ATT PT	2
- 6	5131442	. WASHER, FL	ATT PT	2
- 7	5131470	. INSULATOR		2
- 8	5131157	. SPRING		1
- 9	5131915	. ARM, TAPE		1
- 10	5131959	. SCREW, HEX HD- 6-40 X 0.172 LG	ATT PT	1
- 11	5393471	. NUT, HEX- 6-40	ATT PT	1
- 12	5393466	. LOCKWASHER	ATT PT	1
- 13	2703650	. WASHER, FLAT	ATT PT	1
- 14	5131475	. BUSHING		1
- 15	5131921	. CLAMP		1
- 16	5131449	. SCREW, HEX HD- 4-40 X 0.1875 LG	ATT PT	2
- 17	5354773	. LOCKWASHER	ATT PT	2
- 18	5131960	. POST, SPRING		1
- 19	5131920	. BRACKET		1
- 20	5394153	. MOUNT, VIBRATION		2
- 21	5131646	. SCREW, HEX HD, W/LOCKWASHER- 8-32 X 0.375		2
- 22	5396841	. INSERT, NYLON		2
- 23	5131621	. SCREW, THUMB- 8-32		1
- 24	5393547	. NUT, SPEED		7
- 25	5354169	. PAD, BASE		1
- 26	5394334	. FOOT, RUBBER		1
- 27	5394363	. CLIP, SPEED		1
- 28	5131958	. SCREW, HEX HD- 10-32 X 0.438 LG		4
- 28A	5394594	. SCREW, HEX HD- 10-32 X 0.625 LG		1
- 29	5394584	. PLATE W/STUDS		1
- 30	5393471	. NUT, HEX- 6-40	ATT PT	2
- 31	5393466	. LOCKWASHER	ATT PT	2
- 32	5354776	. WASHER, FLAT	ATT PT	2
- 33	5131635	. BASE		1
- 34	2706579	. GUARD, MOTOR		1



- ① This fan (2-1/2" Dia.) is used with either the 1.6 amp. or 2.0 amp. 33 MHP-60 Hertz motor.
- ② This fan (3" Dia.), and the air deflector (2703675) are used with the 1.7 amp. 35 MHP - 50 Hertz motor.

FIGURE 31. PRINTER- MOTORS. SEE LIST 31.

PRINTER- MOTORS

LIST AND INDEX NUMBER	PART NUMBER	DESCRIPTION	UNITS PER ASM.	USABLE ON CODE
31 -	NC NO. NP	PRINTER- MOTORS FOR ILLUSTRATION SEE FIGURE 31 FOR NEXT HIGHER ASM SEE FIGURE 2A-2		
- 1	2703675	• DEFLECTOR, AIR- 50 HZ	1	
- 2	2703783	• PLATE, IDENTIFICATION	1	
- 3	5131172	• PULLEY W/40T GEAR- 50 HZ	1	
- 3	5394248	• PULLEY W/54T GEAR- 60 HZ	1	
- 4	5393576	• RING, RETAINING	1	
- 5	5394190	• WASHER, FLAT	1	
- 6	5131603	• PLATE W/STUD	1	
- 7	2706578	• SCREW, HEX HD- 8-32 X 0.375 LG	1	
- 8	5393648	• SCREW, HEX HD- 8-32 X 0.281 LG	1	
- 9	5393549	• LOCKWASHER	2	
- 10	5394191	• WASHER, FLAT	1	
- 13	5131172	• GEAR, 17T- 50 HZ	1	
- 13	5394243	• GEAR, 18T- 60 HZ	1	
- 14	5393597	• SCREW, FIL HD- 6-40 X 0.375 LG	1	
- 15	5393466	• LOCKWASHER	1	
- 16	5131601	• FAN, W/SETSCREW	1	
- 17	5394171	• FAN, W/SETSCREW	1	
- 18	2703782	• SETSCREW, 8-32	1	
- 19	5394234	• CLAMP, MOTOR	1	
- 20	5393970	• SCREW, SELF TAPPING- 8-32	2	
- 21	5394315	• MOTOR, SYNCHRONOUS- 60 HZ 2.0 AMP 33 MHP	1	
X 22	5131186	• MOTOR, SYNCHRONOUS- 50 HZ 1.7 AMP 35 MHP	1	
- 22	2703671	• MOTOR, SYNCHRONOUS- 60 HZ 1.6 AMP 33 MHP	1	

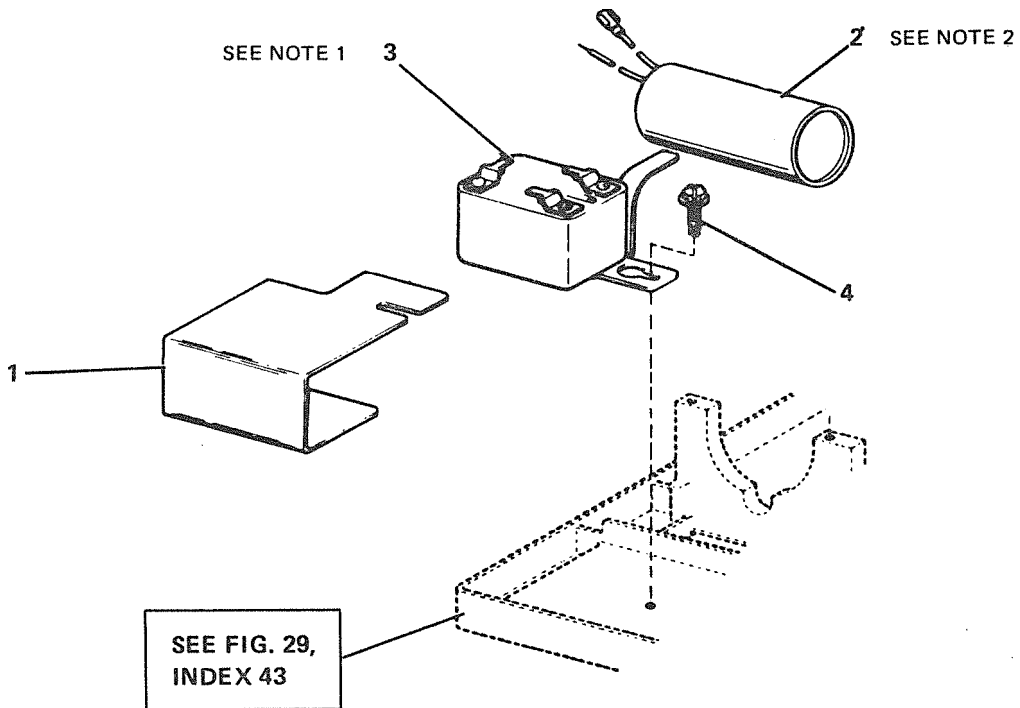

Applicable motor	SL-BL fuse	Ident. label	Fuse value
5394315	5354897	5354879	2-1/4 amp
2703671	5393578	2703673	2.0 amp
5131186	5131435	2706576	1.8 amp

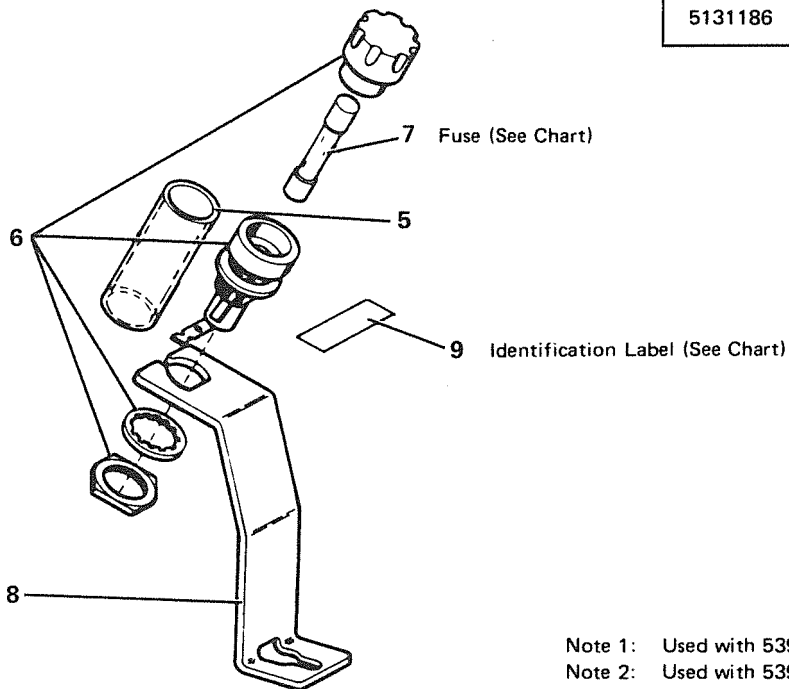

Note 1: Used with 5394315, 2703671 or 5131186 motors shown in figure 31.
 Note 2: Used with 5394315 motor (capacitor start) shown in figure 31.

FIGURE 32. PRINTER- ELECTRICAL COMPONENTS. SEE LIST 32.

PRINTER- ELECTRICAL COMPONENTS

LIST AND INDEX NUMBER	PART NUMBER	DESCRIPTION				UNITS PER ASM.	USABLE ON CODE
		1	2	3	4		
32 -	NC NO. NP	PRINTER- ELECTRICAL COMPONENTS FOR ILLUSTRATION SEE FIGURE 32 FOR NEXT HIGHER ASM SEE FIGURE 2A-2					
- 1	5354896	. INSULATOR				1	
- 2	5354235	. CAPACITOR, 88-108 MFD				1	
- 3	5354316	. RELAY W/BRACKET				1	
- 4	5393970	. SCREW, SELF-TAPPING- 8-32 ATT PT				1	
- 5	5131673	. SLEEVE, INSULATING- 0.4375 ID X 1.50 LG				1	
- 6	5356843	. HOLDER, FUSE				1	
- 7	5354897	. FUSE, 2 1/4 AMP SL-BL				1	
- 7	5393578	. FUSE, 2 AMP SL-BL				1	
- 7	5131435	. FUSE, 1.6 AMP SL-BL				1	
- 8	5354895	. BRACKET, FUSE				1	
- 9	5354879	. LABEL, 2-1/4 AMP FUSE				1	
- 9	2703672	. LABEL, 2.0 AMP FUSE				1	
- 9	2706576	. LABEL, 1.8 AMP FUSE				1	

FIGURE 33 DELETED.

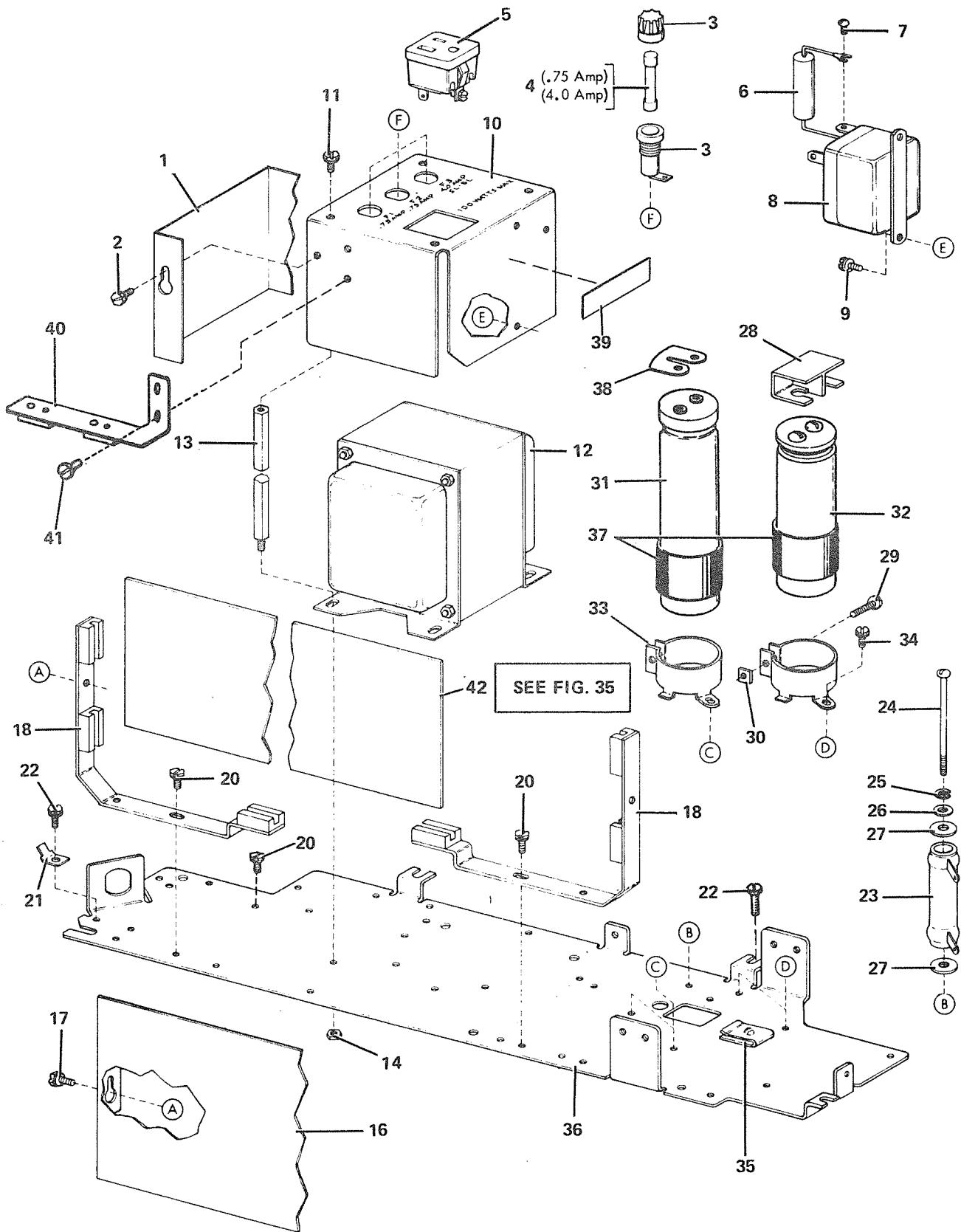

FIGURE 34. ELECTRICAL SERVICE UNIT (CALL CONTROL). SHEET 1 OF 2. INDEX NOS. 1-42. SEE LIST 34.

ELECTRICAL SERVICE UNIT (CALL CONTROL)

LIST AND INDEX NUMBER	PART NUMBER	DESCRIPTION				UNITS PER ASM.	USABLE ON CODE
		1	2	3	4		
34 -	5131981	ELECTRICAL SERVICE UNIT (CALL CONTROL) FOR ILLUSTRATION SEE FIGURE 34				1	
- 1	5131683	• INSULATOR				1	
- 2	5394158	• SCREW, HEX HD, W/LOCKWASHER- 6-40 X 0.1875				ATT PT	2
- 3	5396843	• HOLDER, FUSE					3
- 4	111255	• FUSE, .75 AMP					2
- 4	2704006	• FUSE, SL-BL- 4 AMP					1
- 5	5131431	• CONNECTOR, RECEPTACLE- 2 PT					1
- 6	5393661	• SUPPRESSOR, SPARK					1
- 7	5393633	• SCREW, SPECIAL- 6-32				ATT PT	2
- 8	5393660	• RELAY, POWER					1
- 9	5394198	• SCREW, HEX HD, W/LOCKWASHER- 6-40 X 0.1875				ATT PT	2
- 10	5131900	• BRACKET					1
- 11	5394199	• SCREW, HEX HD, W/LOCKWASHER- 6-40 X 0.3125				ATT PT	4
- 12	5131901	• TRANSFORMER					1
- 13	5131906	• POST				ATT PT	4
- 14	5393471	• NUT, HEX- 6-40				ATT PT	4
- 16	5131690	• INSULATOR					1
- 17	5394198	• SCREW, HEX HD, W/LOCKWASHER- 6-40 X 0.1875				ATT PT	2
- 18	5131902	• BRACKET					2
- 20	5354802	• SCREW, HEX HD, W/LOCKWASHER- 6-40 X 0.250				ATT PT	AR
- 21	5394028	• TAB, TERMINAL					1
- 22	5394198	• SCREW, HEX HD W/LOCKWASHER- 6-40 X 0.1875				ATT PT	AR
- 23	2703955	• RESISTOR, 40 OHM					1
- 24	2703996	• SCREW, RD HD- 6-40 X 2.375 LG				ATT PT	1
- 25	5393466	• LOCKWASHER				ATT PT	1
- 26	5393570	• WASHER, FLAT				ATT PT	1
- 27	5131447	• WASHER, INSULATING					2
- 28	5354887	• INSULATOR					1
- 29	5393583	• SCREW, FIL HD- 6-40 X 0.625 LG					2
- 30	5394249	• NUT, SQUARE- 6-40					2
- 31	5131436	• CAPACITOR, 2500 MFD					1
- 32	5131434	• CAPACITOR, 1500 MFD					1
- 33	5394360	• CLAMP, MTG- 1.375 ID					2
- 34	5354802	• SCREW, HEX HD, W/LOCKWASHER- 6-40 X 0.250				ATT PT	4
- 35	5394639	• NUT, SPEED- NO. 14					AR
- 36	5131692	• PLATE					1
- 37	5394339	• INSULATOR, 0.015 THK					2
- 38	2706581	• SHIELD					2
- 39	2706584	• LABEL, WARNING					1
- 40	2706564	• BRACKET, CARD HOLDER					1
- 41	5394198	• SCREW W/LOCKWASHER, 6-40 X 0.1875				ATT PT	2
- 42	5131433	• CARD ASSEMBLY, CIRCUIT FOR DETAILED BREAKDOWN, SEE FIGURE 36					1

LABEL CHART	
PART NUMBER	DESCRIPTION
2704004	Local
2704003	Remote
2704002	Request
2704001	E. O. M.
2704000	Punch
2703999	Motor Off

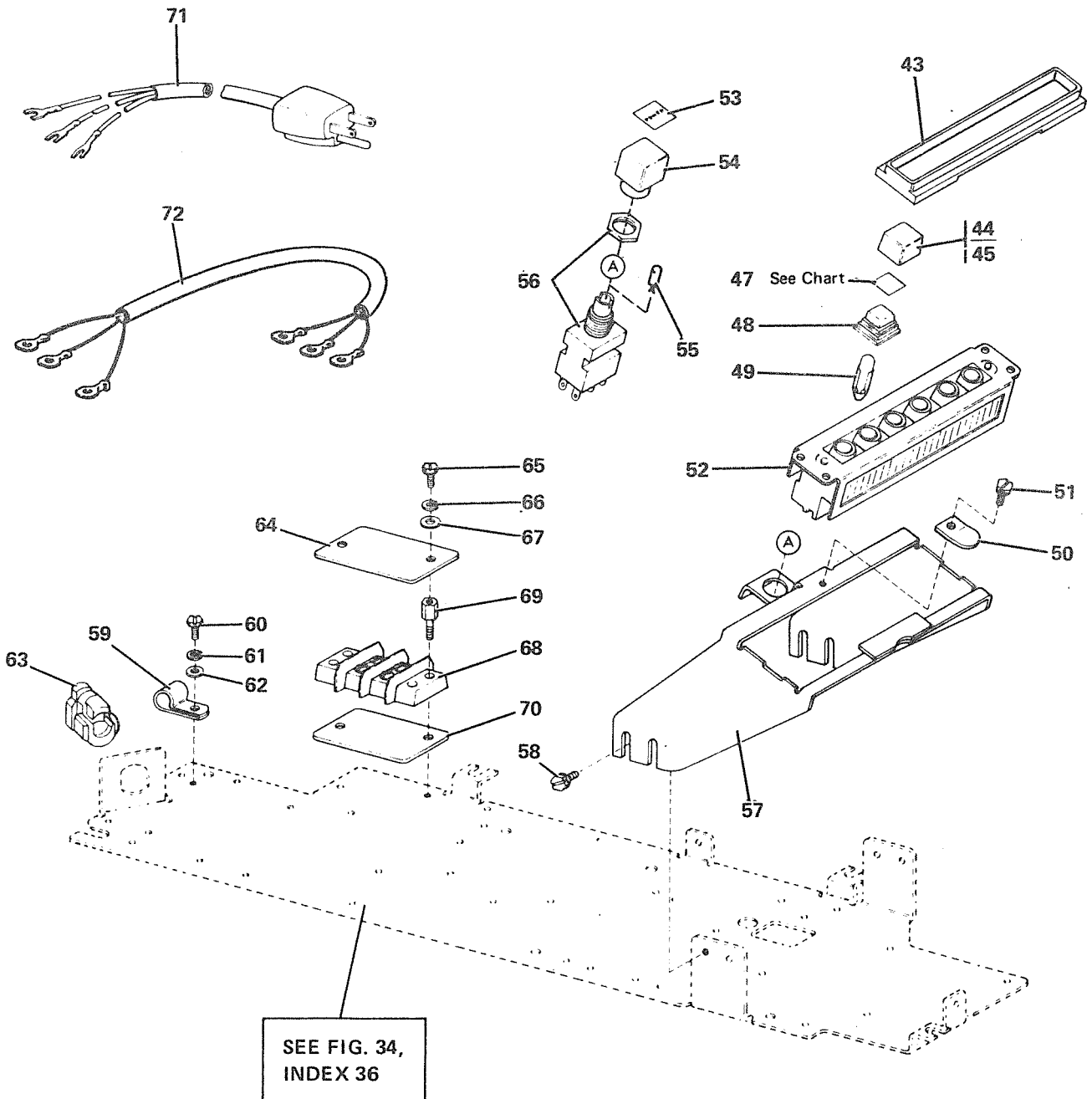

FIGURE 34. ELECTRICAL SERVICE UNIT (CALL CONTROL). SHEET 2 OF 2. INDEX NOS. 43-72. SEE LIST 34.

ELECTRICAL SERVICE UNIT (CALL CONTROL)

LIST AND INDEX NUMBER	PART NUMBER	DESCRIPTION	1	2	3	4	UNITS PER ASM.		USABLE ON CODE
							AR	AR	
34 - 43	5131952	. COLLAR					1		
- 44	2703794	. CAP, PLASTIC- CLEAR							
- 45	2703795	. CAP, PLASTIC- GREEN							
- 47	2704004	. LABEL, LOCAL					1		
- 47	2704003	. LABEL, REMOTE					1		
- 47	2704002	. LABEL, REQUEST					1		
- 47	2704001	. LABEL, E.O.M.					1		
- 47	2704000	. LABEL, PUNCH					1		
- 47	2703999	. LABEL, MOTOR OFF					1		
- 48	2703796	. BUTTON					6		
- 49	5354809	. LAMP, 10V					6		
- 50	5131951	. NUT, PLATE					1		
- 51	5354802	. SCREW, HEX HD W/LOCKWASHER- 6-40 X 0.250				ATT PT	1		
- 52	5131437	. KEY					1		
- 53	2704005 NR	. LABEL					1		
- 54	2704007	. BUTTON W/CAP AND LABEL					1		
- 55	2703657	. BULB					1		
- 56	5131689	. SWITCH					1		
- 57	5131686	. BRACKET					1		
- 58	5354802	. SCREW HEX HD, W/LOCKWASHER- 6-40 X 0.250				ATT PT	4		
- 59	5393563	. CLAMP, CABLE- .3125 ID					1		
- 60	5393607	. SCREW, HEX HD- 6-40 X 0.250 LG				ATT PT	1		
- 61	5393466	. LOCKWSHER				ATT PT	1		
- 62	5354769	. WASHER, FL				ATT PT	1		
- 63	2706582	. INSULATOR, LINE CORD					1		
- 64	5131685	. INSULATOR					1		
- 65	5394198	. SCREW, HEX HD W/LOCKWASHER- 6-40 X 0.1875				ATT PT	2		
- 66	5393466	. LOCKWASHER				ATT PT	2		
- 67	5354769	. WASHER, FL				ATT PT	2		
- 68	5131456	. BOARD, TERMINAL					1		
- 69	5393596	. STUD				ATT PT	2		
- 70	5131685	. INSULATOR					1		
- 71	5354778	. CORD, POWER- 60HZ					1		
- 72	270658C	. CORD, POWER- 50HZ					1		

FOR PARTS NOT
SHOWN SEE
FIG. 34 SHEET 1

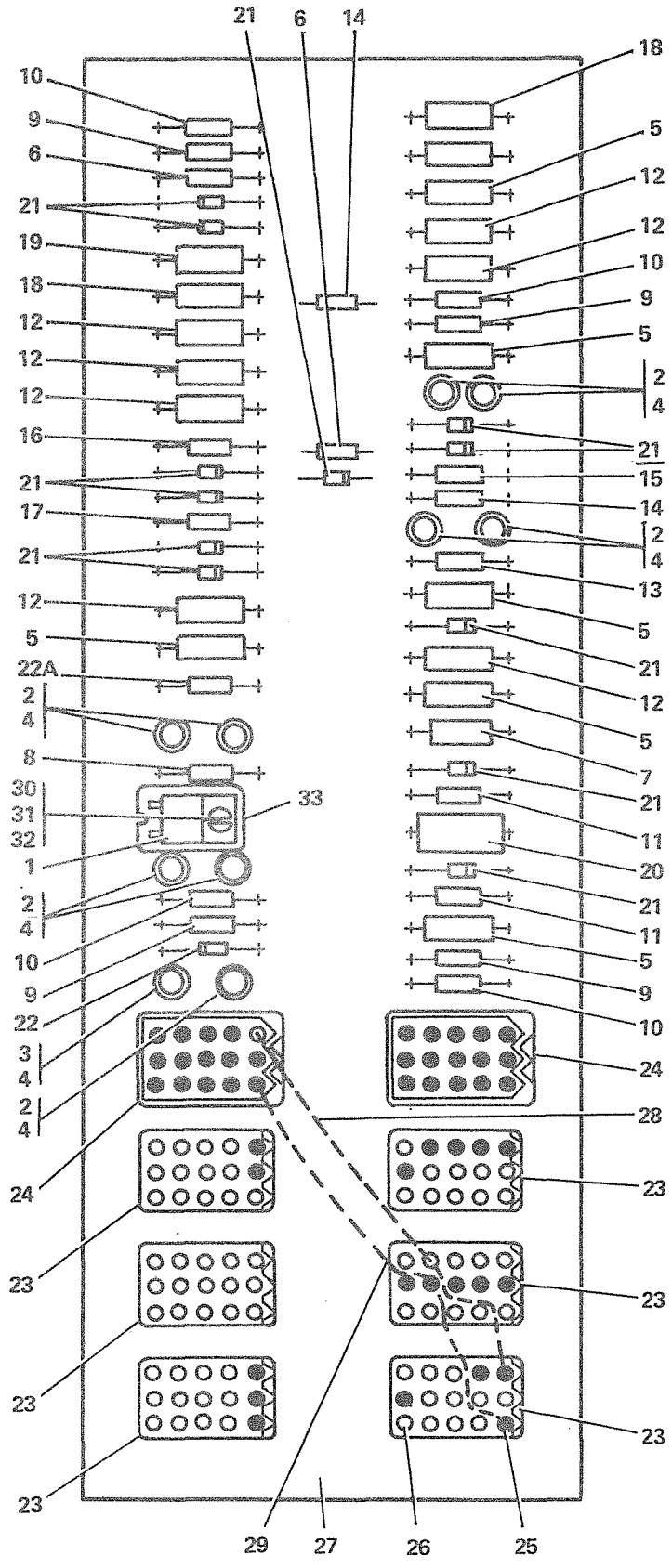

FIGURE 35. ELECTRICAL SERVICE UNIT (CALL CONTROL)- CIRCUIT CARD ASSEMBLY. SEE LIST 35.

ELECTRICAL SERVICE UNIT (CALL CONTROL)- CIRCUIT CARD ASM

LIST AND INDEX NUMBER	PART NUMBER	DESCRIPTION				UNITS PER ASM.	USABLE ON CODE
		1	2	3	4		
35 -	5131433	ELEC SERVICE UNIT- CIRCUIT CARD ASSEMBLY FOR ILLUSTRATION SEE FIGURE 35 FOR NEXT HIGHER ASM., SEE FIGURE 34				1	
- 1	5131684	• TRANSISTOR, 2N5493				1	
- 2	2703799	• TRANSISTOR, 2N5856				9	
- 3	2703800	• TRANSISTOR, MM2259				1	
- 4	2703809	• PAD, TRANSISTOR MTG				10	
- 5	5131463	• RESISTOR, 4.7K OHMS 5% 1W				6	
- 6	5131943	• RESISTOR, 330 OHMS 5% 1/2W				2	
- 7	5131471	• RESISTOR, 1K OHMS 5% 3W				1	
- 8	5131457	• RESISTOR, 200 OHMS 5% 1/2W				1	
- 9	5121945	• RESISTOR, 390 OHMS 5% 1/2W				4	
- 10	5131944	• RESISTOR, 150 OHMS 5% 1/2W				4	
- 11	5131946	• RESISTOR, 15K OHMS 5% 1/2W				2	
- 12	2703802	• RESISTOR, 4.3K OHMS 5% 1W				7	
- 13	2703803	• RESISTOR, 920 OHMS 5% 1/2W				2	
- 14	5131943	• RESISTOR, 330 OHMS 5% 1/2W				2	
- 15	5131462	• RESISTOR, 5.6K OHMS 5% 1/2W				1	
- 16	5131467	• RESISTOR, 2.2K OHMS 5% 1/2W				1	
- 17	5131461	• RESISTOR, 10K OHMS 5% 1/2W				1	
- 18	5131477	• RESISTOR, 470 OHMS 5% 1W				3	
- 19	2703804	• RESISTOR, 390 OHMS 5% 2W				1	
- 20	2703805	• RESISTOR, 750 OHMS 5% 2W				1	
- 21	5131476	• DIODE, IN4383				12	
- 22	2703806	• DIODE, ZENER- IN4749A 24V				1	
- 22A	5131466	• RESISTOR, 240 OHMS 5% 1/2W				1	
- 23	5131950	• CONNECTOR, PIN TYPE				6	
- 24	5131949	• CONNECTOR, PLUG TYPE- 15PT				2	
- 25	5131609	• TERMINAL, MALE				43	
- 26	5131610	• TERMINAL, FEMALE				70	
- 27	5131682	• BOARD, ETCHED CIRCUIT				1	
- 28	5131455	• CABLE ASSEMBLY, JUMPER				1	
- 29	2703807	• CABLE ASSEMBLY, JUMPER				1	
- 30	5393607	• SCREW, HEX HD- 6-40 X 0.250 LG				1	ATT PT
- 31	5393471	• NUT, HEX- 6-40				1	ATT PT
- 32	5393527	• WASHER, LOCK				1	ATT PT
- 33	2703808	• WASHER, MICA				1	ATT PT

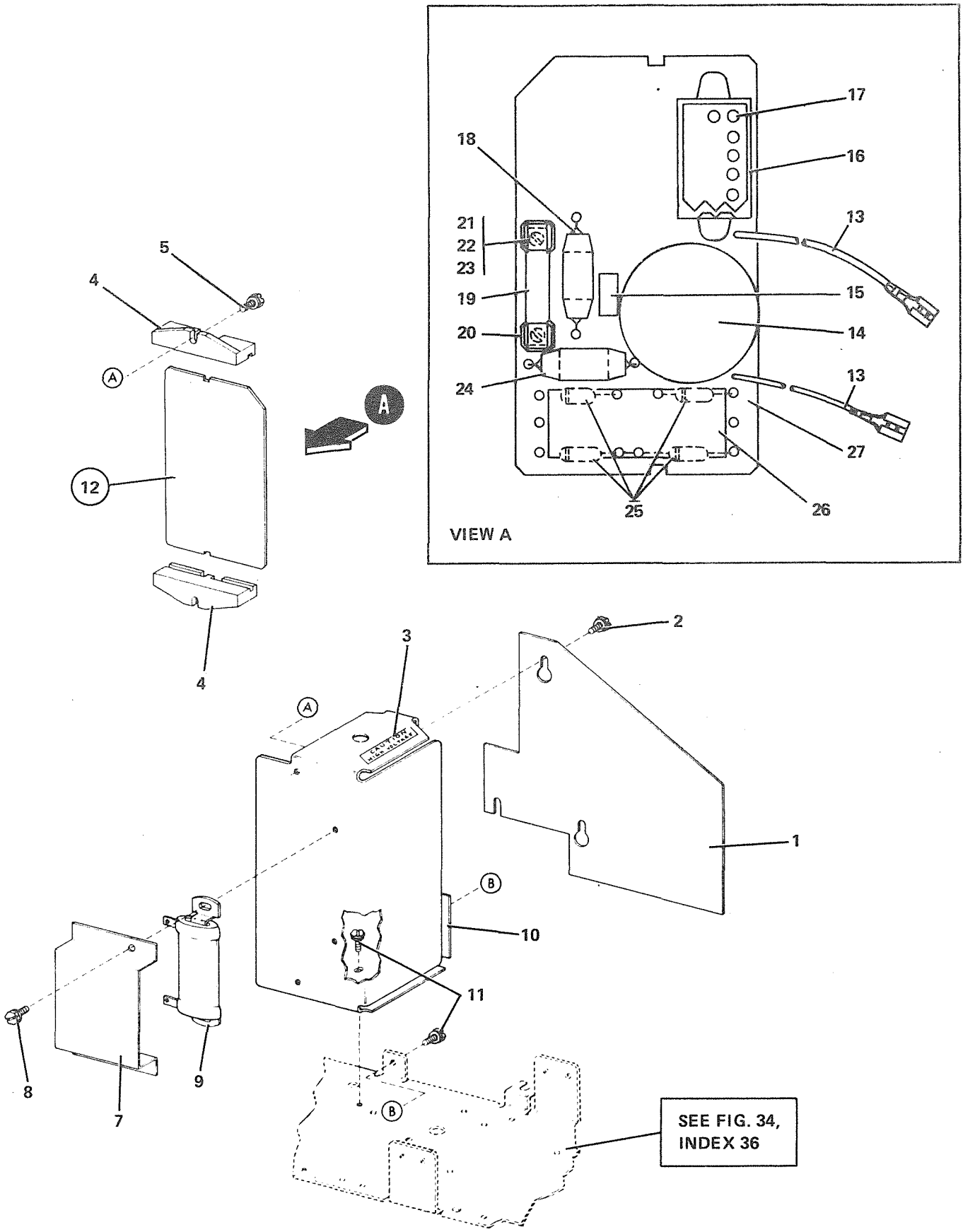

FIGURE 36. ELECTRICAL SERVICE UNIT (CALL CONTROL)- POWER PACK ASSEMBLY. SEE LIST 36.

ELECTRICAL SERVICE UNIT (CALL CONTROL)- POWER PACK ASM

LIST AND INDEX NUMBER	PART NUMBER	DESCRIPTION	UNITS PER ASM.	USABLE ON CODE
36 -	5131427	ELEC SERVICE UNIT- POWER PACK ASSEMBLY FOR ILLUSTRATION SEE FIGURE 36 FOR NEXT HIGHER ASM SEE FIGURE 34	1	
- 1	5131904	. INSULATOR	1	
- 2	5354802	. SCREW,HEX HD W/LOCKWASHER- 6-40 X 0.250 ATT PT	2	
- 3	5394591	. LABEL,CAUTION	1	
- 4	5394577	. CLAMP,CIRCUIT CARD	2	
- 5	5394199	. SCREW,HEX HD W/LOCKWASHER- 6-40 X 0.3125 ATT PT	2	
- 7	2703648	. COVER	1	
- 8	5354802	. SCREW,HEX HD W/LOCKWASHER- 6-40 X 0.250 ATT PT	2	
- 9	5394578	. RESISTOR, 850 OHMS	1	
- 10	2703677	. BRACKET	1	
- 11	5354802	. SCREW,HEX HD W/LOCKWASHER- 6-40 X 0.250 ATT PT	3	
- 12	5394580	. CARD ASM,POWER PACK	1	
- 13	2706558 NR	. . TERMINAL W/WIRE LEAD	2	
- 14	2706563 NR	. . CAPACITOR,DUAL- 200/9 MFD 250 VDC	1	
- 15	2706565 NR	. . RESISTOR, 56K OHMS	1	
- 16	5394369	. . CONNECTOR,PLUG TYPE- 15 PT	1	
- 17	5131609	. . TERMINAL,MALE- PRINTED CIRCUIT	6	
- 18	2706552 NR	. . RESISTOR, 22 OHM	1	
- 19	111255	. . FUSE, 3/4 AFB	1	
- 20	2706557 NR	. . CLIP,FUSE	2	
- 21	5354780 NR	. . SCREW, 4-40 FIL HD ATT PT	2	
- 22	5354773 NR	. . LOCKWASHER, NO. 4 ATT PT	2	
- 23	5354782 NR	. . NUT, 4-40 ATT PT	2	
- 24	2706553 NR	. . RESISTOR, 12K OHM	1	
- 25	5394274 NR	. . DIODE, 400 VDC	4	
- 26	2706555 NR	. . CAPACITOR, 0.22 MFD	1	
- 27	2706561 NR	. . BOARD,ETCHED CIRCUIT	1	

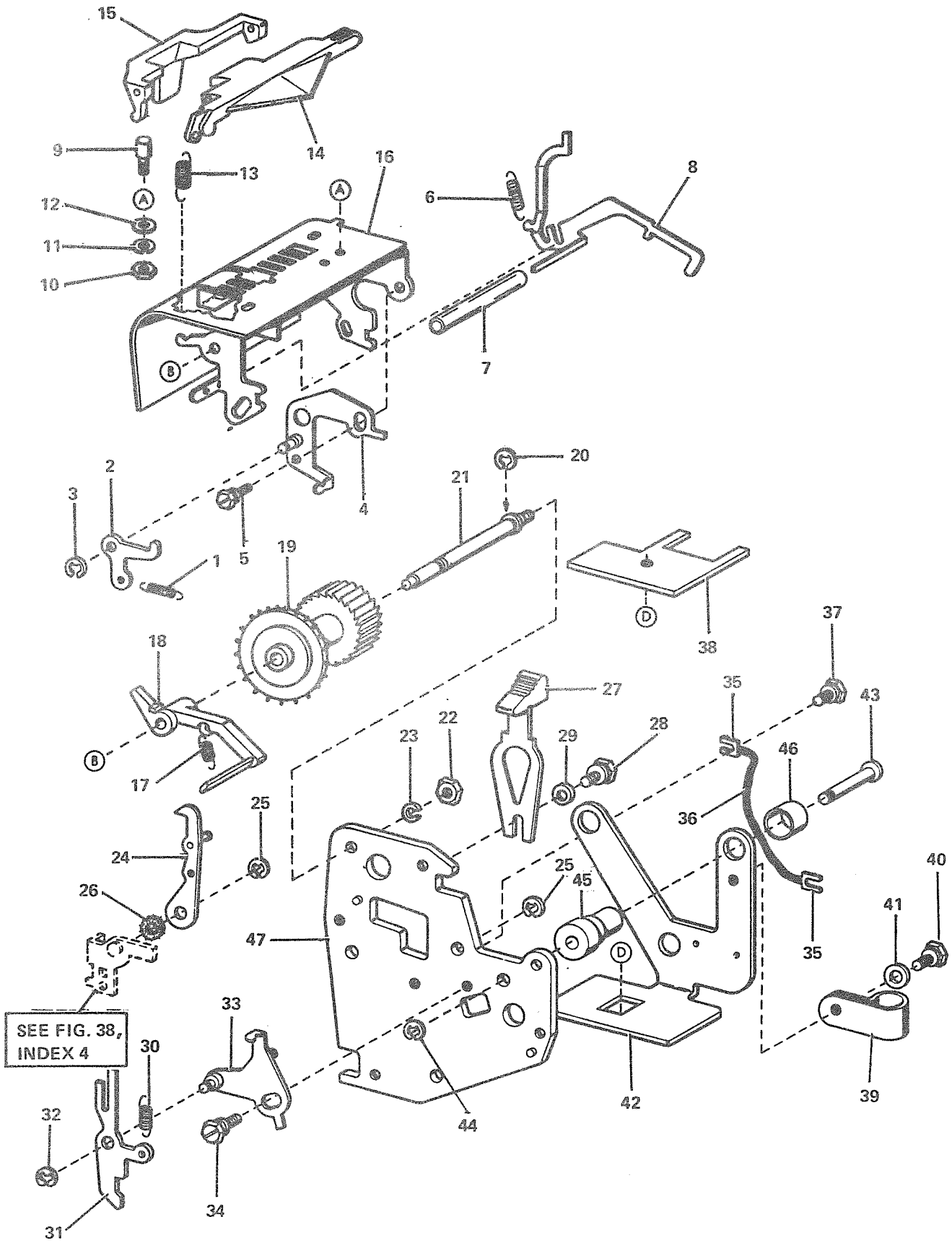

FIGURE 37. TAPE READER- READER MECHANISM. SEE LIST 37.

TAPE READER- READER MECHANISM

LIST AND INDEX NUMBER	PART NUMBER	DESCRIPTION				UNITS PER ASM.	USABLE ON CODE
		1	2	3	4		
37 -	NC NO. NP	TAPE READER- READER MECHANISM FOR ILLUSTRATION SEE FIGURE 37 FOR NEXT HIGHER ASM SEE FIGURE 2A-4					
- 1	5393522	• SPRING				1	
- 2	5394532	• LEVER, DETENT				1	
- 3	5393552	• RING, RETAINING		ATT PT	1		
- 4	5394536	• BRACKET, DETENT				1	
- 5	5354802	• SCREW, HEX HD, W/LOCKWASHER- 6-40 X 0.25"		ATT PT	1		
- 6	5393488	• SPRING				1	
- 7	5394567	• INSULATOR, TAPE OUT PIN				1	
- 8	5394551	• PIN, TAPE OUT				1	
- 9	5394585	• STUD, TAPE GUIDE				1	
- 10	5354782	• NUT, HEX- 4-40		ATT PT	1		
- 11	5354772	• LOCKWASHER				1	
- 12	539354C	• WASHER, FL				1	
- 13	5393658	• SPRING				1	
- 14	5394541	• LID, TAPE				1	
- 15	5354886	• BAIL, TIGHT TAPE				1	
- 16	5131658	• PLATE, TOP				1	
- 17	5394589	• SPRING				1	
- 18	5394543	• LEVER, TIGHT TAPE				1	
- 19	5394573	• WHEEL, FEED				1	
- 20	5393554	• RING, RETAINING				1	
- 21	5394539	• SHAFT, FEED WHEEL				1	
- 22	5393471	• NUT, HEX- 6-40		ATT PT	1		
- 23	5393568	• LOCKWASHER				1	
- 24	5394531	• PAWL, FEED				1	
- 25	5393553	• RING, RETAINING				AR	
- 26	539365C	• WASHER, FELT				1	
- 27	539454C	• LATCH, SPRING				1	
- 28	5394198	• SCREW, HEX HD, W/LOCKWASHER- 6-40 X 0.1875		ATT PT	1		
- 29	5394476	• SPACFR, 0.062 THK		ATT PT	1		
- 30	5393546	• SPRING				1	
- 31	5394533	• PAWL, BLOCKING				1	
- 32	5393553	• RING, RETAINING				1	
- 33	5394535	• RING, RETAINING				1	
- 34	5394198	• SCREW, HEX HD, W/LOCKWASHER- 6-40 X 0.1875		ATT PT	1		
- 35	2703817	• TERMINAL, SPADE TYPE				2	
- 36	5394027	• JUMPER, BRAIDED- 3.500 LG				1	
- 37	5394198	• SCREW, HEX HD, W/LOCKWASHER- 6-40 X 0.1875		ATT PT	2		
- 38	5394595	• PLATE, CLAMP				1	
- 39	5393563	• CLAMP, CABLE- .3125 ID				1	
- 40	5394199	• SCREW, HEX HD, W/LOCKWASHER- 6-40 X 0.3125		ATT PT	1		
- 41	539357C	• WASHER, FLAT				1	
- 42	5394598	• BRACKET				1	
- 43	5394582	• POST		ATT PT	2		
- 44	5393552	• RING, RETAINING		ATT PT	2		
- 45	5394572	• GROMMET, RUBBER				2	
- 46	5394583	• CUP				2	
- 47	5394545	• BACKPLATE				1	

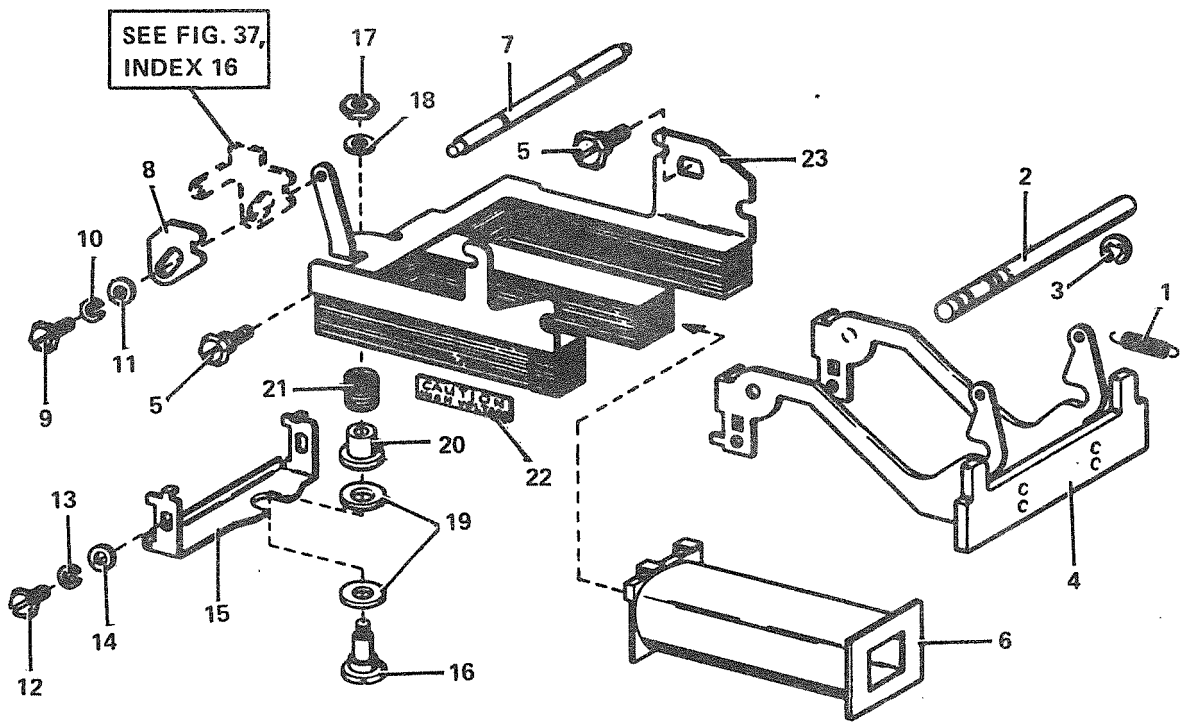

FIGURE 38. TAPE READER- TAPE FEED MAGNET. SEE LIST 38.

LIST AND INDEX NUMBER	PART NUMBER	DESCRIPTION	UNITS PER ASM.				USABLE ON CODE
			1	2	3	4	
38 -	NC NO. NP	TAPE READER- TAPE FEED MAGNET FOR ILLUSTRATION SEE FIGURE 38 FOR NEXT HIGHER ASM SEE FIGURE 2A-4					
- 1	5394567	• SPRING					1
- 2	5418710	• SHAFT, ARMATURE					1
- 3	5393553	• RING, RETAINING				ATT PT	2
- 4	5418711	• ARMATURE					1
- 5	5354802	• SCREW, HEX HD- W/LOCKWASHER- 6-40 X 0.250					2
- 6	5393469	• COIL, MAGNET					1
- 7	5394529	• SCREW, HEX HD- 4-40 X 0.250 LG					1
- 8	5394600	• PLATE					1
- 9	5353629	• SCREW, HEX HD- 4-40 X 0.250 LG				ATT PT	1
- 10	5354773	• LOCKWASHER				ATT PT	1
- 11	5393536	• WASHER, FL				ATT PT	1
- 12	5354779	• SCREW, HEX HD- 4-40 X 0.1875 LG					1
- 13	5354773	• LOCKWASHER					1
- 14	5393536	• WASHER, FL					1
- 15	5354549	• BRACKET, UPSTOP					1
- 16	5394546	• SCREW, SHOULDER- 4-40				ATT PT	1
- 17	5354782	• NUT, HEX- 4-40				ATT PT	1
- 18	5393536	• WASHER, FL				ATT PT	1
- 19	5394548	• BUFFER, UPSTOP					2
- 20	5354547	• RUSHING, UPSTOP					1
- 21	5354550	• SPRING, COMPRESSION					1
- 22	5394551	• LABEL					1
- 23	5394565	• CORE, MAGNET					1

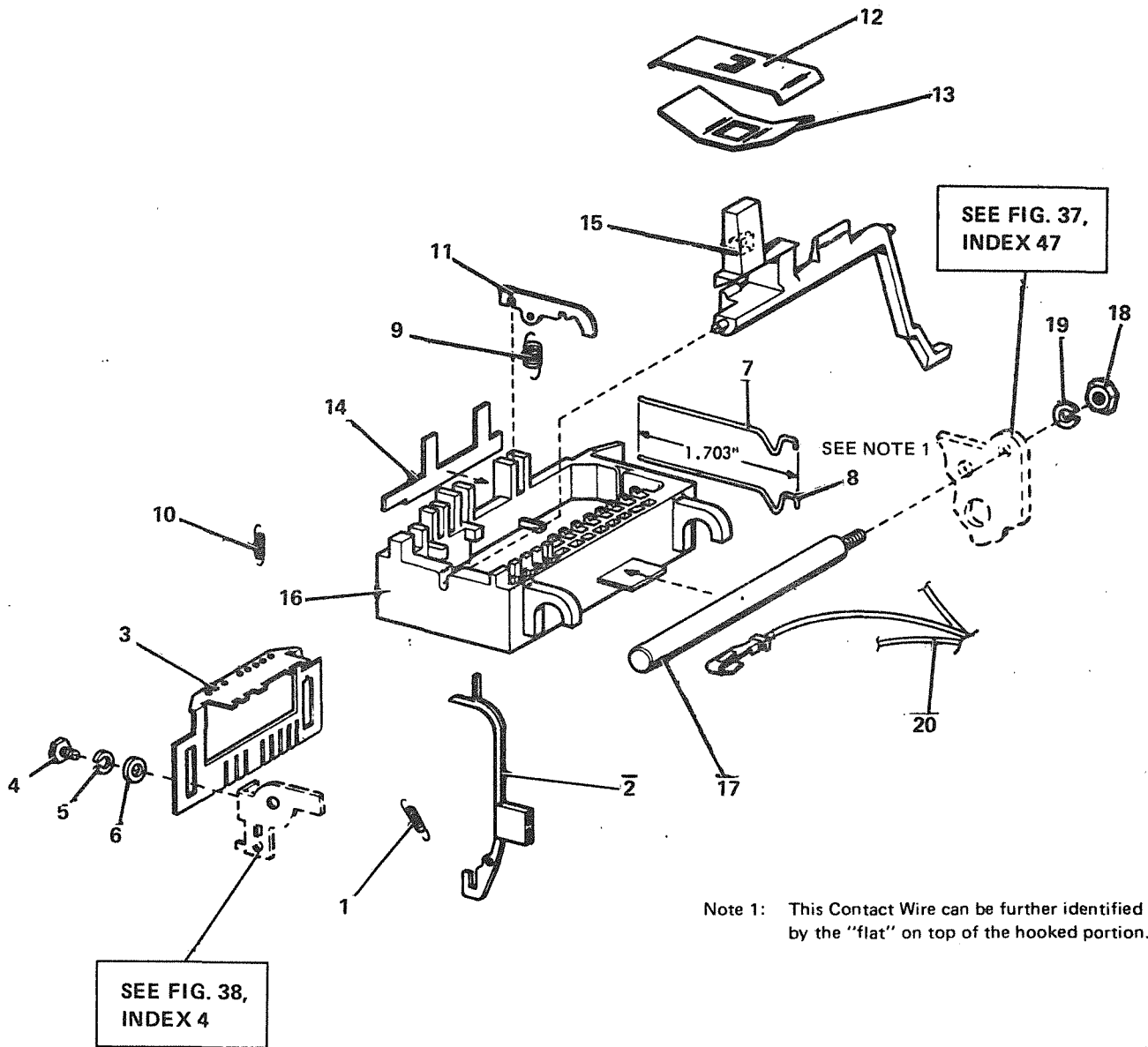

FIGURE 39. TAPE READER- CONTACT BLOCK. SEE LIST 39.

TAPE READER- CONTACT BLOCK

LIST AND INDEX NUMBER	PART NUMBER	DESCRIPTION				UNITS PER ASM.	USABLE ON CODE
		1	2	3	4		
39 --	NC NO. NP	TAPE READER- CONTACT BLOCK FOR ILLUSTRATION SEE FIGURE 39 FOR NEXT HIGHER ASM SEE FIGURE 2A-2				1	
- 1	5394596	. SPRING				8	
- 2	5131659	. PIN, SENSING				8	
- 3	5394544	. GUIDE, SENSING PIN				1	
- 4	5354779	. SCREW, HEX HD- 4-40 X 0.1875 LG		ATT PT	2		
- 5	5354773	. LOCKWASHER		ATT PT	2		
- 6	5393536	. WASHER, FL		ATT PT	2		
- 7	5354806	. WIRE, CONTACT				8	
- 8	5394537	. WIRE, CONTACT				2	
- 9	5394588	. SPRING				1	
- 10	5354788	. SPRING				1	
- 11	5394555	. LEVER, DETENT				1	
- 12	5394570	. SHIELD				1	
- 13	5394571	. SPRING, SHIELD				1	
- 14	5394554	. BAR, COMMON				1	
- 15	5394552	. LEVER, START-STOP				1	
- 16	5131620	. BLOCK, CONTACT				1	
- 17	5394538	. POST, CONTACT BLOCK				1	
- 18	5393471	. NUT, HEX- 6-40		ATT PT	1		
- 19	5393568	. LOCKWASHER		ATT PT	1		
- 20	5394575	. CABLE ASM, READER TO CC AND POWER PACK FOR COMPONENT PARTS SEE FIGURE 43				1	

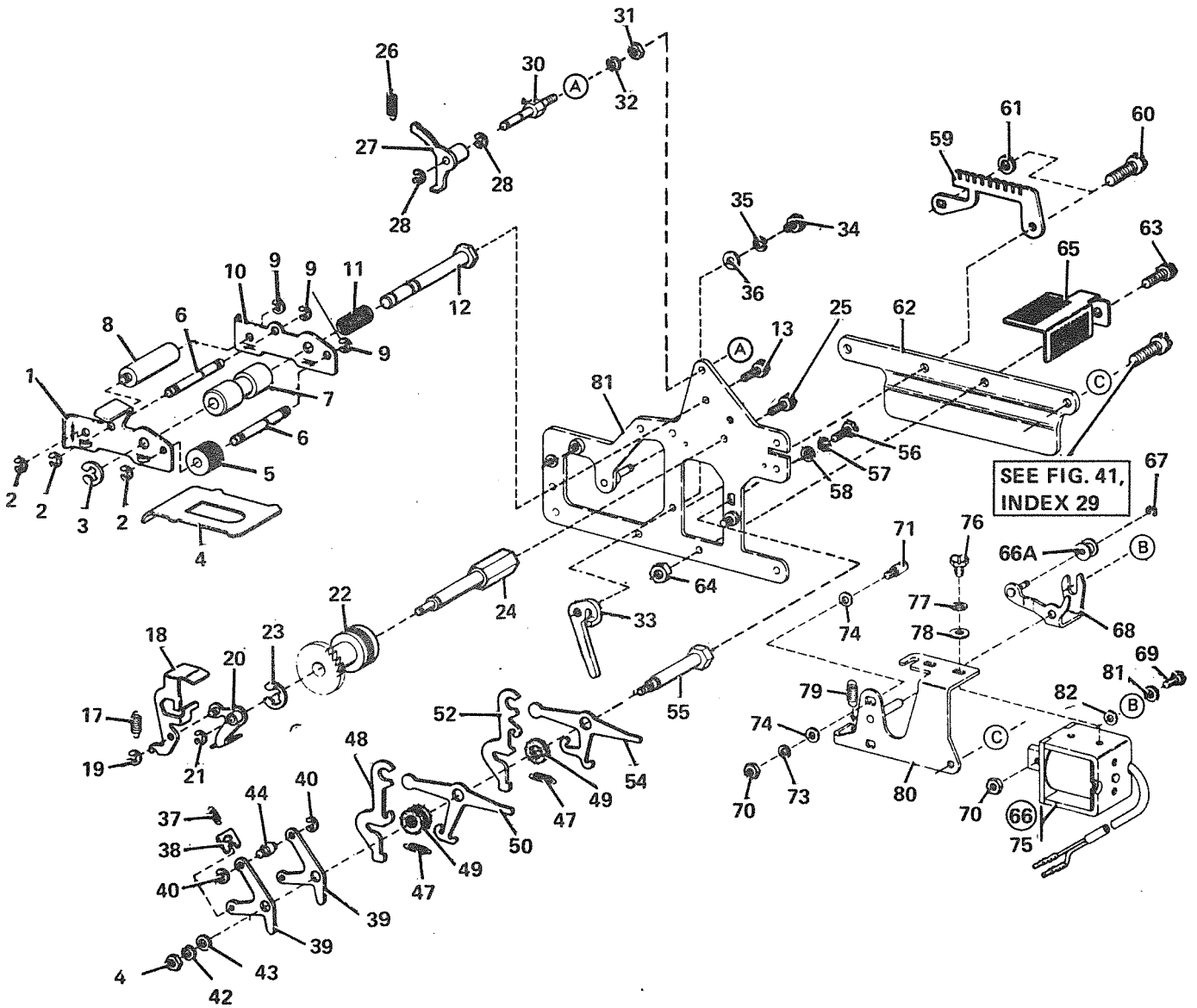
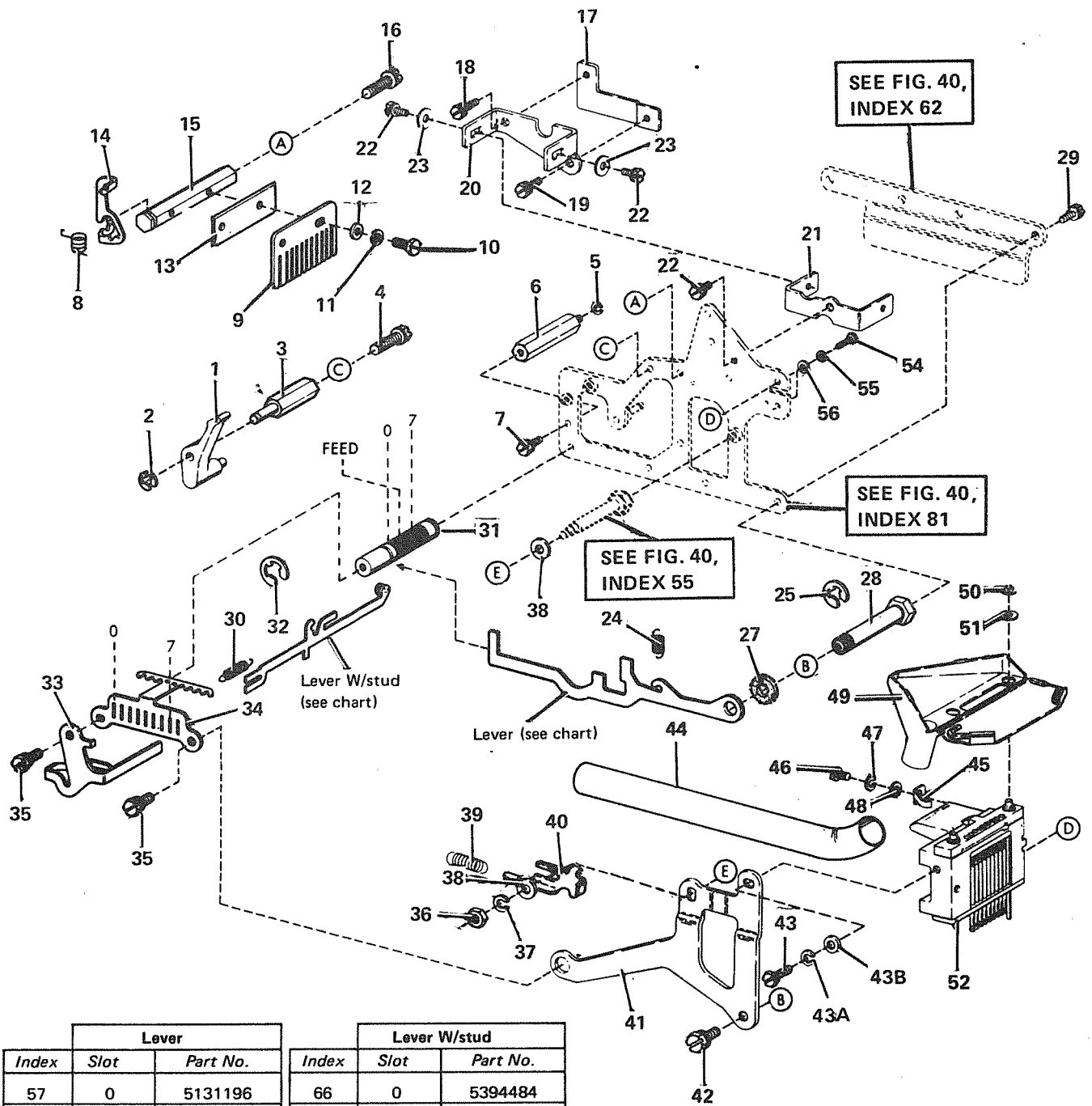

FIGURE 40. TAPE PUNCH- PUNCH ASSEMBLY. SEE LIST 40.

TAPE PUNCH- PUNCH ASSEMBLY

LIST AND INDEX NUMBER	PART NUMBER	DESCRIPTION	1 2 3 4				UNITS PER ASM.	USABLE ON CODE
			1	2	3	4		
40 -	NC NO. NP	TAPE PUNCH- PUNCH ASSEMBLY FOR ILLUSTRATION SEE FIGURE 40 FOR NEXT HIGHER ASM SEE FIGURE 2A-5						
- 1	5394438	. BRACKET					1	
- 2	5393552	. RING,RETAINING				ATT PT	3	
- 3	5393576	. RING,RETAINING				ATT PT	1	
- 4	5131612	. PLATE					1	
- 5	5394627	. ROLLER					1	
- 6	5131614	. POST					2	
- 7	5131611	. SLEEVE					1	
- 8	5131613	. ROLLER					1	
- 9	5393552	. RING,RETAINING				ATT PT	3	
- 10	5394626	. PLATE					1	
- 11	5131406	. SPRING,COMPRESSION					1	
- 12	5394456	. POST					1	
- 13	5394200	. SCREW,HEX HD,W/LOCKWASHER- 6-40 X 0.438				ATT PT	1	
- 17	5131964	. SPRING					1	
- 18	5394495	. LEVER					1	
- 19	5393552	. RING,RETAINING				ATT PT	1	
- 20	5394466	. LEVER					1	
- 21	5393552	. RING,RETAINING				ATT PT	1	
- 22	5394460	. WHEEL, 24T					1	
- 23	5393553	. RING,RETAINING				ATT PT	1	
- 24	5394481	. POST					1	
- 25	5394200	. SCREW,HEX HD,W/LOCKWASHER- 6-40 X 0.438				ATT PT	1	
- 26	5131411	. SPRING					1	
- 27	5394525	. ARM W/BUSHING					1	
- 28	5393552	. RING,RETAINING				ATT PT	2	
- 30	5394472	. POST					1	
- 31	5393471	. NUT,HEX- 6-40				ATT PT	1	
- 32	5393568	. LOCKWASHER				ATT PT	1	
- 33	5394479	. BRACKET					1	
- 34	5394198	. SCREW,HEX HD,W/LOCKWASHER- 6-40 X 0.1875				ATT PT	1	
- 35	5393568	. LOCKWASHER				ATT PT	1	
- 36	5354769	. WASHER,FL				ATT PT	1	
- 37	5131413	. SPRING					1	
- 38	5394460	. PLATE					1	
- 39	5394442	. LEVER					2	
- 40	5393552	. RING,RETAINING				ATT PT	2	
- 41	5393471	. NUT,HEX- 6-40				ATT PT	1	
- 42	5393568	. LOCKWASHER				ATT PT	1	
- 43	5354769	. WASHER,FL				ATT PT	1	
- 44	5394461	. ROLLER					1	
- 47	5131414	. SPRING					9	
- 48	5394444	. PAWL					4	
- 49	5394521	. WASHER,FL					AR	
- 50	5394443	. LEVER					4	
- 52	5394445	. PAWL					5	
- 54	5394447	. LEVER					5	
- 55	5131643	. POST					1	
- 56	5393603	. SCREW,HEX HD- 6-40 X 0.500 LG				ATT PT	1	
- 57	5393568	. LOCKWASHER				ATT PT	1	
- 58	5393570	. WASHER,FLAT				ATT PT	1	
- 59	5418702	. PLATE,GUIDE					1	
- 60	5394270	. SCREW,HEX HD,W/LOCKWASHER- 6-40 X 0.438				ATT PT	2	
- 61	5354769	. WASHER,FL				ATT PT	2	
- 62	5131606	. SPACER					1	
- 63	5354803	. SCREW,HEX HD W/LOCKWASHER- 6-40 X 0.375				ATT PT	3	
- 64	5393471	. NUT,HEX- 6-40				ATT PT	3	
- 65	5394449	. BRACKET					1	
- 66	5131426	. SOLENOID ASM					1	
- 66A	2703821	. . ROLLER					1	
- 67	2703822	. . RING RETAINER				ATT PT	1	
- 68	2703825	. . BAIL					1	
- 69	2703845	. . SCREW, SHOULDER- 6-40					1	
- 70	5393471	. . NUT,HEX- 6-40					1	
- 71	2703820	. . POST					1	
- 73	5393568	. . LOCKWASHER				ATT PT	1	
- 74	2703815	. . WASHER				ATT PT	2	
- 75	5131929	. . SOLENOID					1	
- 76	5393565	. . SCREW,HEX HD- 8-32 X 0.250 LG				ATT PT	2	
- 77	5393476	. . LOCKWASHER				ATT PT	2	
- 78	5394191	. . WASHER,FL				ATT PT	2	
- 79	2703752	. . SPRING					1	
- 80	2703847	. . PLATE					1	
- 81	2703650	. . SHIM					1	
- 82	5393625	. . SHIM					1	
- 83	5131607	. PLATE					1	



Lever		
Index	Slot	Part No.
57	0	5131196
58	1	5418705
59	2	5418706
60	FEED	5394492
61	3	5418707
62	4	5418708
63	5	5131197
64	6	5131198
65	7	5131199

Lever W/stud		
Index	Slot	Part No.
66	0	5394484
67	1-8	5131401
68	2-8	5131402
69	3	5394625
70	4-8	5131403
71	6	5131404
72	5	5394483
73	7	5131405

FIGURE 41. TAPE PUNCH- PUNCH MECHANISM. SEE LIST 41.

TAPE PUNCH- PUNCH MECHANISM

LIST AND INDEX NUMBER	PART NUMBER	DESCRIPTION	UNITS	USABLE
			PER ASM.	ON CODE
41 -	NC NO. NP	TAPE PUNCH- PUNCH MECHANISM FOR ILLUSTRATION SEE FIGURE 41 FOR NEXT HIGHER ASM SEE FIGURE 2A-5		
- 1	5394474	. ARM	1	
- 2	5393553	. RING,RETAINING	1	
- 3	5394473	. POST	1	
- 4	5394200	. SCREW,HEX HD,W/LOCKWASHER- 6-40 X 0.438	1	
- 5	5393568	. LOCKWASHER	1	
- 6	2704018	. POST	1	
- 7	5394199	. SCREW,HEX HD,W/LOCKWASHER- 6-40 X 0.3125	1	
- 8	5354849	. SPRING,TORSION	1	
- 9	5394455	. PLATE	1	
- 10	5393636	. SCREW,HEX HD- 4-40 X 0.328 LG	2	
- 11	5354773	. LOCKWASHER	2	
- 12	5354776	. WASHER,FLAT	2	
- 13	5394501	. BRACKET	1	
- 14	5394478	. HOOK	1	
- 15	5394454	. POST	1	
- 16	5394200	. SCREW,HEX HD,W/LOCKWASHER- 6-40 X 0.438	1	
- 17	5394440	. PLATE	1	
- 18	5394201	. SCREW,HEX HD,W/LOCKWASHER- 6-40 X 0.500	1	
- 19	5394200	. SCREW,HEX HD,W/LOCKWASHER- 6-40 X 0.438	1	
- 20	5131605	. BRACKET	1	
- 21	5131604	. BRACKET	1	
- 22	5354802	. SCREW,HEX HD,W/LOCKWASHER- 6-40 X 0.250	3	
- 23	5393570	. WASHER,FLAT	2	
- 24	5394510	. SPRING	1	
- 25	5393576	. RING,RETAINING	1	
- 27	5394521	. WASHER,FLAT	1	
- 28	5131644	. POST	1	
- 29	5354803	. SCREW,HEX HD W/LOCKWASHER- 6-40 X 0.375	1	
- 30	5393499	. SPRING	1	
- 31	5418697	. POST	1	
- 32	5393556	. RING,RETAINING	1	
- 33	5394513	. BRACKET	1	
- 34	5418704	. BRACKET	1	
- 35	5394200	. SCREW,HEX HD,W/LOCKWASHER- 6-40 X 0.438	2	
- 36	5393471	. NUT,HEX- 6-40	1	
- 37	5393568	. LOCKWASHER	1	
- 38	5354769	. WASHER,FL	2	
- 39	2703676	. SPRING	1	
- 40	5131916	. BRACKET	1	
- 41	5131918	. PLATE	1	
- 42	5394195	. SCREW,HEX HD,W/LOCKWASHER- 6-40 X 0.3125	1	
- 43	5354785	. SCREW,HEX HD- 4-40 X 0.375 LG	1	
- 43A	5354773	. LOCKWASHER	1	
- 43B	5393465	. WASHER,FL	1	
- 44	5394514	. EXTENSION	1	
- 45	5354852	. SPRING,PUNCH BLOCK	1	
- 46	5393594	. SCREW,FIL HD- 4-40 X 0.156 LG	1	
- 47	5354773	. LOCKWASHER	1	
- 48	5131175	. WASHER,FLAT	1	
- 49	5131175	. CHUTE,CHAD	1	
- 50	2706585	. PUSHNUT	2	
- 51	5131176	. WASHER,FLAT	2	
- 52	5131408	. BLOCK ASM,PUNCH- DETAIL PARTS NP	1	
- 54	5393607	. SCREW,HEX HD- 6-40 X 0.250 LG	2	
- 55	5354773	. LOCKWASHER	2	
- 56	5393465	. WASHER,FL	2	
- 57	5131196	. LEVER	1	
- 58	5418705	. LEVER	1	
- 59	5418706	. LEVER	1	
- 60	5354492	. LEVER	1	
- 61	5418707	. LEVER	1	
- 62	5418708	. LEVER	1	
- 63	5131197	. LEVER	1	
- 64	5131198	. LEVER	1	
- 65	5131199	. LEVER	1	
- 66	5354484	. LEVER W/STUD	1	
- 67	5131401	. LEVER W/STUD	1	
- 68	5131402	. LEVER W/STUD	1	
- 69	5394625	. LEVER W/STUD	1	
- 70	5131403	. LEVER W/STUD	1	
- 71	5131404	. LEVER W/STUD	1	
- 72	5394483	. LEVER W/STUD	1	
- 73	5131405	. LEVER W/STUD	1	

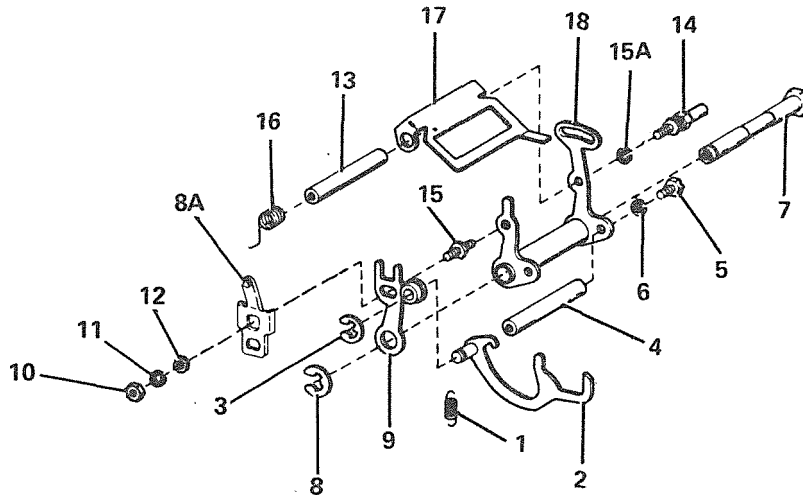

FIGURE 42. TAPE PUNCH- POWER BAIL MECHANISM. SEE LIST 42.

LIST AND INDEX NUMBER	PART NUMBER	DESCRIPTION	UNITS PER ASM.				USABLE ON CODE
			1	2	3	4	
42 -	NC NO. NP	TAPE PUNCH- POWER BAIL MECHANISM FOR ILLUSTRATION SEE FIGURE 42 FOR NEXT HIGHER ASM SEE FIGURE 2A-5					
- 1	5393492	. SPRING					1
- 2	5418701	. PAWL W/STUD					1
- 3	5393554	. RING,RETAINING				ATT PT	1
- 4	5394451	. POST					1
- 5	5393607	. SCREW,HEX HD- 6-40 X 0.250 LG				ATT PT	2
- 6	5393568	. LOCKWASHER				ATT PT	2
- 7	5418698	. POST					1
- 8	5393576	. RING,RETAINING				ATT PT	1
- 8A	5131914	. BRACKET					1
- 9	5418703	. PLATE W/BUSHING					1
- 10	5393471	. NUT,HEX- 6-40				ATT PT	1
- 11	5393568	. LOCKWASHER				ATT PT	1
- 12	5354769	. WASHER,FL				ATT PT	1
- 13	5394451	. POST					1
- 14	5394464	. POST				ATT PT	1
- 15	5394528	. STUD				ATT PT	1
- 15A	5393568	. LOCKWASHER				ATT PT	1
- 16	5354849	. SPRING,TORSION					1
- 17	5394463	. BAIL					1
- 18	5394333	. SLEEVE W/PLATES					1

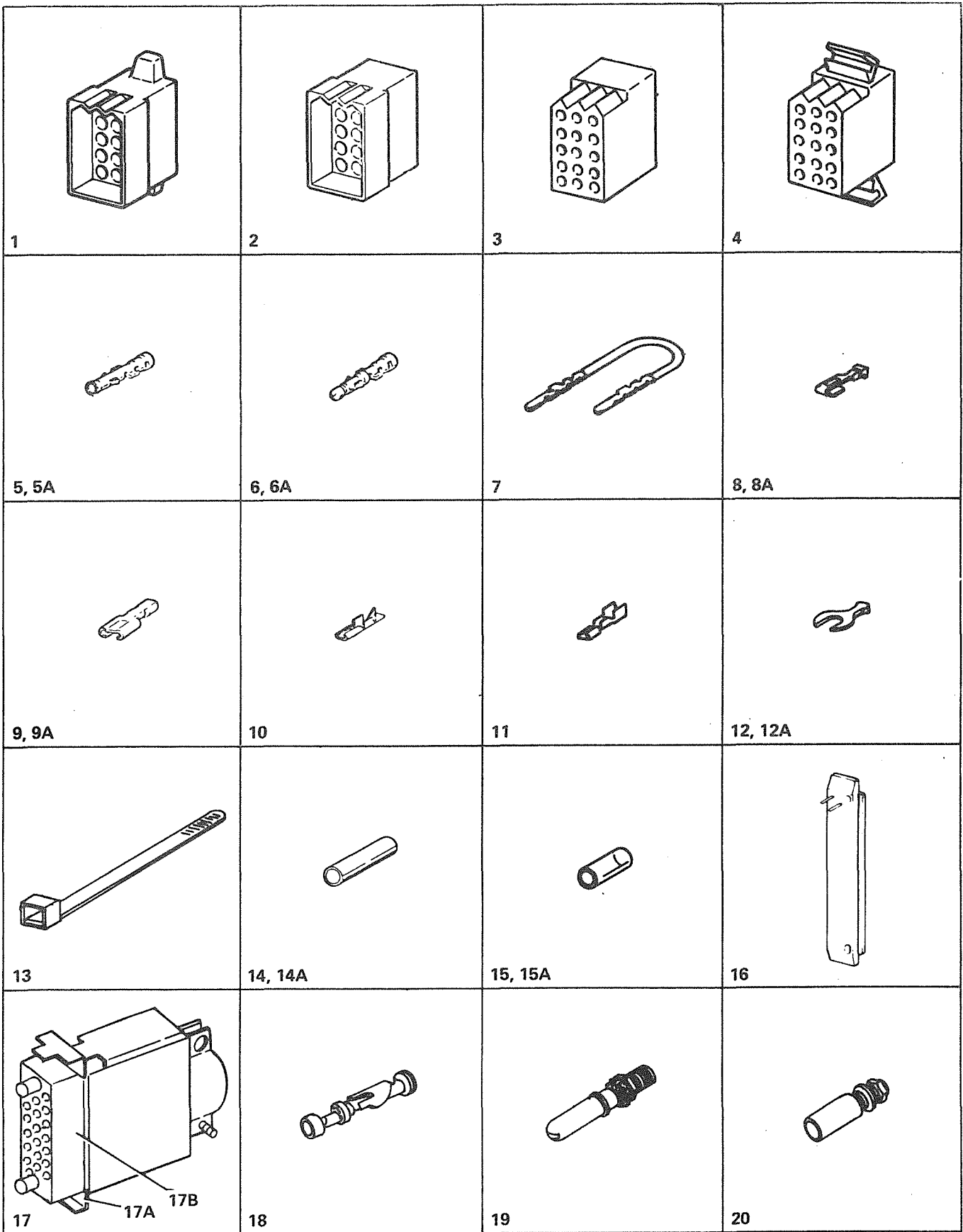

FIGURE 43. CABLE AND JUMPER ASSEMBLY COMPONENT PARTS. SEE LIST 43.

CABLE AND JUMPER ASM COMPONENT PARTS

LIST AND INDEX NUMBER	PART NUMBER	DESCRIPTION				UNITS PER ASM.	USABLE ON CODE
		1	2	3	4		
43 -	NC NO. NP	CABLE AND JUMPER ASM COMPONENT PARTS FOR ILLUSTRATION SEE FIGURE 43					
-	2706569	. CABLE ASM,CC UNIT TO KEYBOARD SEE INDEXES 1,5,5A,6,6A				AR	
-	2706570	. CABLE ASM,CC UNIT TO LOW PAPER SWITCH SEE INDEXES 2,6				AR	
-	5131687	. CABLE ASM,CC UNIT INTER-WIRING SEE INDEXES 3,6A				AR	
-	5131922	. CABLE ASM W/SWITCH,CC TO LOW TAPE SWITCH SEE INDEXES 2,5				AR	
-	5131932	. CABLE ASM,CC UNIT TO DISTRIBUTOR MAGNET SEE INDEXES 2,6				AR	
-	5131933	. CABLE ASM,CC UNIT TO DISTRIBUTOR SEE INDEXES 2,6A				AR	
-	5131934	. CABLE ASM,CC UNIT TO SYSTEM INTERFACE SEE INDEXES 2,5,6A				AR	
-	5131936	. CABLE ASM,CC UNIT TO MOTOR SEE INDEXES 2,5A,6				AR	
-	5394575	. CABLE ASM,READER TO CC AND POWER PACK SEE INDEXES 1,4,5,6A,7				AR	
- 1	5394369	. CONNECTOR,15 PT PLUG TYPE				AR	
- 2	5131949	. CONNECTOR,15 PT PLUG TYPE				AR	
- 3	5131950	. CONNECTOR,15 PT RECEPTACLE TYPE				AR	
- 4	5394367	. CONNECTOR,15 PT RECEPTACLE TYPE				AR	
- 5	5394388	. TERMINAL,RECEPTACLE TYPE- 22-28 AWG				AR	
- 5A	2703653	. TERMINAL,RECEPTACLE TYPE- 18-20 AWG				AR	
- 6	2703652	. TERMINAL,PLUG TYPE- 18-20 AWG				AR	
- 6A	5394385	. TERMINAL,PLUG TYPE- 22-28 AWG				AR	
- 7	5394401	. JUMPER,ORANGE- 2.250 IN LG				AR	
- 8	5393685	. TERMINAL,TAB TYPE				AR	
- 8A	5394366	. TERMINAL,TAB TYPE				AR	
- 9	5394237	. TERMINAL,TAB TYPE- PRINTER GROUND				AR	
- 9A	2703784	. TERMINAL,TAB TYPE				AR	
- 10	5393686	. TERMINAL,TAB TYPE				AR	
- 11	5394417	. TERMINAL,RECEPTACLE TYPE				AR	
- 12	2703817	. TERMINAL,SPADE TYPE				AR	
- 12A	2703778	. TERMINAL,SPADE TYPE- NO. 6 OR 8 SCREW				AR	
- 13	2706582	. STRAP,CABLE- PLASTIC				AR	
- 14	5131672	. SLEEVE,INSULATING- 0.4375 ID X 1.50 LG				AR	
- 14A	5394593	. SLEEVE,INSULATING				AR	
- 15	5393641	. SLEEVE,INSULATING- 1/8 ID X 1/2 LG				AR	
- 15A	5393642	. SLEEVE,INSULATING- 11/64 ID X 5/8 LG				AR	
- 16	2703787	. PLUG,SWITCH PANEL				AR	
- 17	2703786	. CONNECTOR ASSEMBLY				AR	
- 17A	2127985	. . CATCH				AR	
- 17B	2122254	. . BLOCK, 2 nd POSITION				AR	
- 18	2122261	. . CONTACT,SOCKET TYPE- 16-18 AWG				AR	
- 18	2122259	. . CONTACT,SOCKET TYPE- 20-22 AWG				AR	
- 18	2127890	. . CONTACT,SOCKET TYPE- 24-26 AWG				AR	
- 19	2122203	. . GUIDE,PIN				AR	
- 20	2122202	. . GUIDE,SOCKET				AR	

NUMERICAL INDEX

PART NO.	LIST AND INDEX NO.	PART NO.	LIST AND INDEX NO.	PART NO.	LIST AND INDEX NO.	PART NO.	LIST AND INDEX NO.
19176	2 - 16	2703778-CONT	43 - 12A	2703866	3 - 61	4127750	2 - 18
28413	2 - 7	2703780	3 - 55	2703867	7 - 35	5131009	1 - 13
48594	2 - 27	2703781	3 - 62	2703868	7 - 21	5131013	2 - 4
55726	2 - 15	2703782	31 - 18	2703869	7 - 22	5131015	2 - 21
56079	2 - 8	2703783	31 - 2	2703872	4 - 9	5131155	17 - 3
56722	2 - 11	2703784	43 - 9A	2703873	7 - 19	5131156	28 - 18
62031	2 - 20	2703786	43 - 17	2703874	7 - 14	5131157	30 - 8
111255	34 - 4	2703787	43 - 16	2703875	7 - 47	5131158	29 - 1
	36 - 19	2703788	7 - 32	2703876	7 - 17	5131159	18 - 41
124943	2 - 2	2703791	7 - 11	2703877	7 - 26	5131161	30 - 3
150209	2 - 28	2703792	7 - 12	2703878	4 - 7	5131162	19 - 17
257189	2 - 19	2703793	7 - 23	2703879	7 - 33	5131165	17 - 25
511517	2 - 14	2703794	34 - 44	2703880	3 - 14	5131166	22 - 26
532346	2 - 24	2703795	34 - 45	2703881	3 - 19	5131167	18 - 22A
740501	2 - 13	2703796	34 - 48	2703882	3 - 38	5131170	26 - 27
742740	2 - 6	2703797	7 - 9	2703883	3 - 29	5131171	26 - 28
845762	2 - 3	2703799	35 - 2	2703884	3 - 33	5131172	31 - 13
1550666	2 - 23	2703800	35 - 3	2703885	3 - 45	5131173	31 - 3
1550670	2 - 25	2703802	35 - 12	2703886	3 - 17	5131175	41 - 49
1550671	2 - 25	2703803	35 - 13	2703887	3 - 37	5131176	41 - 51
1550672	2 - 26	2703804	35 - 19	2703888	3 - 3	5131179	41 - 48
2100264	2 - 17	2703805	35 - 20	2703889	3 - 9	5131185	11 - 17A
2122202	43 - 20	2703806	35 - 22	2703890	3 - 31	5131186	31 - 22
2122203	43 - 19	2703807	35 - 29	2703891	3 - 11	5131188	17 - 5
2122254	43 - 17B	2703808	35 - 33	2703892	3 - 5	5131189	17 - 6
2122259	43 - 18	2703809	35 - 4	2703893	3 - 30	5131190	17 - 7
2122261	43 - 18	2703810	4 - 1	2703894	3 - 32	5131191	17 - 8
2127890	43 - 18	2703811	3 - 43	2703895	3 - 36	5131192	17 - 9
2127985	43 - 17A	2703812	3 - 49	2703896	3 - 13	5131193	17 - 17
2703549	2 - 22	2703813	3 - 26	2703898	3 - 66	5131194	17 - 11
2703648	36 - 7	2703815	7 - 6	2703899	5 - 14	5131196	41 - 57
2703649	24 - 7	2703816	7 - 38	2703995	34 - 23	5131197	41 - 53
2703650	30 - 13	2703817	37 - 35	2703996	34 - 24	5131198	41 - 64
	40 - 81		43 - 12	2703999	34 - 47	5131199	41 - 65
2703652	43 - 6	2703819	40 - 74	2704000	34 - 47	5131401	41 - 67
2703653	43 - 5A	2703820	40 - 71	2704001	34 - 47	5131402	41 - 68
2703657	34 - 55	2703821	40 - 66A	2704002	34 - 47	5131403	41 - 70
2703659	28 - 1	2703822	40 - 67	2704003	34 - 47	5131404	41 - 71
2703660	28 - 7	2703824	3 - 7	2704004	34 - 47	5131405	41 - 73
2703661	23 - 4	2703825	40 - 68	2704005	34 - 53	5131406	40 - 11
2703662	23 - 37	2703827	3 - 1	2704006	34 - 4	5131407	24 - 3
2703664	26 - 1		3 - 1	2704007	34 - 54	5131408	41 - 52
2703666	14 - 40	2703828	3 - 42	2704008	24 - 6	5131409	17 - 16
2703667	14 - 36	2703830	7 - 27	2704016	11 - 2	5131410	5 - 5
2703671	31 - 22	2703832	7 - 39	2704017	1 - 24		28 - 5
2703673	32 - 9	2703833	7 - 59	2704018	41 - 6	5131411	40 - 26
2703675	31 - 1	2703834	7 - 8	2704185	2 - REF	5131413	40 - 37
2703676	41 - 39	2703835	7 - 7	2706552	36 - 18	5131414	40 - 47
2703677	36 - 10	2703836	7 - 1A	2706553	36 - 24	5131415	8 - 40
2703678	10 - 39	2703837	7 - 2	2706555	36 - 26	5131416	15 - 29
2703752	40 - 79	2703838	7 - 4	2706557	36 - 20	5131417	21 - 17
2703754	4 - 6	2703839	7 - 3	2706558	36 - 13	5131419	13 - 19
2703755	7 - 31	2703840	7 - 50	2706560	19 - 39	5131420	13 - 24
2703756	8 - 26	2703841	3 - 60	2706561	36 - 27	5131422	19 - 34
2703757	4 - 17	2703842	3 - 59	2706563	36 - 14	5131423	9 - 41
2703758	26 - 21	2703843	4 - 2	2706564	34 - 43		21 - 5
2703759	7 - 52	2703845	40 - 69	2706565	36 - 15		26 - 30
2703760	7 - 51	2703847	40 - 80	2706569	2A - 6	5131425	11 - 28
2703761	7 - 60	2703849	7 - 54		5 - 27	5131426	40 - 66
2703762	7 - 59	2703850	7 - 53		7 - 70	5131427	36 - REF
2703763	7 - 62	2703851	7 - 56		43 - REF	5131428	5 - 4
2703764	7 - 61	2703852	7 - 55	2706570	2A - 6	5131429	24 - REF
2703765	7 - 68	2703853	7 - 58		43 - REF	5131431	34 - 5
2703766	7 - 67	2703854	7 - 57		28 - 19	5131432	5 - 7
2703769	17 - 13	2703855	7 - 66	2706571	32 - 9	5131433	34 - 42
2703770	17 - 14	2703856	7 - 65	2706574	31 - 7		35 - REF
2703771	19 - 45	2703857	7 - 64	2706579	30 - 34	5131434	34 - 32
2703772	20 - 13	2703858	7 - 63	2706580	34 - 72	5131435	32 - 7
2703773	23 - 12	2703859	7 - 16	2706581	34 - 33	5131436	34 - 31
2703774	1 - 25	2703860	7 - 5	2706582	34 - 63	5131437	34 - 52
2703775	1 - 12	2703861	7 - 1	2706583	43 - 13	5131438	25 - 40
2703776	1 - 36	2703863	3 - 4	2706584	34 - 39	5131440	30 - 4
2703777	1 - 35	2703864	3 - 27	2706585	41 - 50	5131441	5 - 1
2703778	29 - 39	2703865	3 - 34	2706586	25 - 45	5131442	30 - 6

PART NO.	LIST AND INDEX NO.	PART NO.	LIST AND INDEX NO.	PART NO.	LIST AND INDEX NO.	PART NO.	LIST AND INDEX NO.
5131443	24 - 14	5131646-CONT	30 - 21	5131933-CONT	43 -- REF	5354773-CONT	10 - 16
5131444	5 - 23	5131648	18 - 40	5131934	2A- 6		10 - 25
5131446	5 - 24	5131649	18 - 46		43 - REF		10 - 54
	19 - 4	5131650	18 - 42	5131935	1 - 15		11 - 4
5131447	34 - 27	5131651	10 - 14	5131936	2A- 6		11 - 17
5131448	20 - 47	5131652	12 - 35		43 - REF		13 - 3
5131449	30 - 16	5131653	12 - 32	5131939	19 - 19		13 - 34
5131450	24 - 9	5131654	22 - 37	5131941	15 - 8		13 - 43
5131451	5 - 10	5131655	22 - 29		15 - 33		14 - 17
5131452	24 - 15	5131656	19 - 33	5131943	35 - 6		18 - 7
5131453	8 - 25	5131657	19 - 31		35 - 14		18 - 33
	19 - 20	5131658	37 - 16	5131944	35 - 10		25 - 18
5131455	35 - 28	5131659	39 - 2	5131945	35 - 9		25 - 3
5131456	34 - 68	5131660	21 - 27	5131946	35 - 11		25 - 14
5131457	35 - 8	5131661	23 - 11	5131948	19 - 16		25 - 27
5131459	5 - 26	5131664	29 - 11	5131949	35 - 24		26 - 3
5131461	35 - 17	5131665	23 - 32		43 - 2		28 - 17
5131462	35 - 15	5131666	29 - 13	5131950	35 - 23		30 - 17
5131463	35 - 5	5131667	22 - 16		43 - 3		36 - 22
5131466	35 - 22A	5131668	19 - 18	5131951	34 - 50		37 - 11
5131467	35 - 16	5131669	19 - 24	5131952	34 - 43		38 - 10
5131468	5 - 16	5131670	11 - 23	5131953	9 - 35		38 - 13
5131470	30 - 7	5131671	20 - 2	5131955	15 - 26		39 - 5
5131471	35 - 7	5131672	20 - 3	5131957	9 - 30		41 - 11
5131473	14 - 73	5131673	32 - 5	5131958	30 - 28		41 - 43A
5131475	30 - 14		43 - 14	5131959	30 - 10		41 - 47
5131476	35 - 21	5131674	21 - 1	5131960	30 - 18		41 - 55
5131477	35 - 18	5131675	29 - 31	5131962	24 - 18	5354776	5 - 17
5131480	13 - 37	5131676	5 - 12	5131964	40 - 17		18 - 8
5131481	13 - 32		7 - 41	5131965	14 - 74		30 - 32
5131482	11 - 19	5131678	16 - 17	5131981	2A- 3		41 - 12
5131483	20 - 26	5131681	21 - 7		34 - REF	5354778	34 - 71
5131490	1 - 21	5131682	35 - 27	5131982	2A- 1	5354779	13 - 33
5131492	18 - 36	5131683	34 - 1	5131983	2A- 2		14 - 16
5131499	11 - 15	5131684	35 - 1	5131984	2A- 2		25 - 2
5131600	11 - 14	5131685	34 - 64	5131985	2A- 5		25 - 24
5131601	31 - 16		34 - 70	5131986	2A- 4		38 - 12
5131603	31 - 6	5131686	34 - 57	5354769	8 - 12		39 - 4
5131604	41 - 21	5131687	2A- 6		8 - 20	5354780	36 - 21
5131605	41 - 20		43 - REF		9 - 12	5354782	5 - 19
5131606	40 - 62	5131689	34 - 56		9 - 22		13 - 42
5131607	40 - 83	5131690	34 - 16		9 - 32		25 - 26
5131609	35 - 25	5131692	34 - 36		9 - 37		28 - 16
	36 - 17	5131815	2 - 5		10 - 44		36 - 23
5131610	35 - 26	5131900	34 - 10		11 - 22		37 - 10
5131611	40 - 7	5131901	34 - 12		11 - 45		38 - 17
5131612	40 - 4	5131902	34 - 18		12 - 16	5354785	10 - 53
5131613	40 - 8	5131904	36 - 1		13 - 50		25 - 25
5131614	40 - 6	5131906	34 - 13		14 - 45		41 - 43
5131615	24 - 17	5131908	5 - 22		14 - 59	5354787	25 - 49
5131616	24 - 8	5131909	5 - 18		16 - 8	5354788	7 - 13
5131617	24 - 12	5131910	5 - 11		16 - 13		39 - 10
5131618	24 - 16	5131911	5 - 8		18 - 17	5354789	3 - 41
5131620	39 - 16	5131914	42 - 8A		20 - 28	5354798	25 - 29
5131621	25 - 21	5131915	24 - 1		21 - 9	5354800	25 - 30
5131624	29 - 43	5131916	41 - 40		22 - 18	5354802	8 - 2
5131625	28 - 15	5131918	41 - 41		22 - 32		12 - 15
5131626	29 - 28	5131919	30 - 9		23 - 3		14 - 58
5131627	28 - 11	5131920	30 - 19		23 - 36		16 - 7
5131628	28 - 14	5131921	30 - 15		28 - 4		16 - 12
5131629	12 - 60	5131922	2A- 6		29 - 21		18 - 16
	14 - 33		30 - 1		34 - 62		18 - 30
	29 - 29		43 - REF		34 - 67		20 - 23
5131630	1 - 27	5131923	1 - 28		40 - 36		23 - 2
5131631	30 - 23	5131925	1 - 29		40 - 43		34 - 20
	30 - 33	5131926	1 - 33		40 - 61		34 - 34
5131636	25 - 23	5131927	1 - 11		41 - 38		34 - 51
5131637	8 - 5	5131928	1 - 1		42 - 12		34 - 58
5131638	8 - 5A	5131929	40 - 75	5354771	20 - 37		36 - 2
5131639	8 - 1	5131930	1 - 7		25 - 22		36 - 8
5131641	8 - 34	5131932	2A- 6		26 - 29		36 - 11
5131643	40 - 55		25 - 38	5354772	25 - 1C		37 - 5
5131644	41 - 28		43 - REF		25 - 28		38 - 5
5131646	4 - 12	5131933	2A- 6	5354773	10 - 13		41 - 22

PART NO.	LIST AND INDEX NO.	PART NO.	LIST AND INDEX NO.	PART NO.	LIST AND INDEX NO.	PART NO.	LIST AND INDEX NO.
5354803	10 - 38	5393471-CONT	11 - 34	5393514-CONA	23 - 23	5393552-CONT	40 - 28
	19 - 9		12 - 8	5393515	7 - 46		40 - 40
	19 - 35		12 - 18		9 - 13	5393553	8 - 16
	19 - 43		12 - 36		12 - 16A		9 - 40
	25 - 33		13 - 6		12 - 38		9 - 44
	29 - 9		13 - 10		14 - 31		10 - 21
	29 - 20		13 - 46	5393516	18 - 1		11 - 40
	40 - 63		13 - 52	5393517	25 - 20		12 - 3
	41 - 29		14 - 9	5393520	26 - 9		14 - 3
5354806	39 - 7		14 - 27	5393521	14 - 12		14 - 55
5354807	25 - 50		14 - 52	5393522	37 - 1		14 - 72
5354808	23 - 21		14 - 63	5393523	9 - 28		15 - 21
5354809	34 - 49		17 - 18	5393525	5 - 3		26 - 12
5354833	3 - 26A		19 - 28		14 - 65		28 - 13
5354838	5 - 6		20 - 5		18 - 38		29 - 14
	5 - 9		21 - 11		18 - 45		37 - 25
	12 - 52		22 - 34	5393527	35 - 32		37 - 32
	14 - 61		23 - 43	5393528	5 - 25		38 - 3
	22 - 13		25 - 34		19 - 3		40 - 23
	25 - 47		28 - 2		30 - 5		41 - 2
	28 - 6		29 - 22	5393530	5 - 20	5393554	4 - 5
5354839	25 - 48		29 - 33		22 - 7		12 - 25
5354840	25 - 46		30 - 11	5393532	22 - 24		12 - 34
5354847	15 - 11		30 - 30	5393536	5 - 21		14 - 48
	15 - 41		34 - 14		8 - 8		22 - 15
	22 - 3		35 - 31		11 - 5		29 - 5
5354849	41 - 8		37 - 22		25 - 4		37 - 20
	42 - 16		39 - 18		38 - 11		42 - 3
5354852	41 - 45		40 - 31		38 - 14	5393555	7 - 37
5354855	15 - 42		40 - 41		38 - 18		10 - 32
5354856	15 - 43		40 - 64		39 - 6		10 - 50
5354857	13 - 38		40 - 70	5393537	10 - 45		23 - 8
5354858	14 - 8		41 - 36	5393538	8 - 6	5393556	10 - 57
5354859	15 - 32		42 - 10	5393540	13 - 35		23 - 5
5354860	15 - 44	5393472	5 - 15		22 - 8		41 - 32
5354861	14 - 57		10 - 15		37 - 12	5393559	13 - 2
5354879	32 - 9		10 - 24	5393541	9 - 2	5393561	20 - 29
5354886	37 - 15		11 - 3	5393542	19 - 23A	5393563	34 - 59
5354887	34 - 28		13 - 41	5393543	10 - 59		37 - 39
5354895	37 - 8		18 - 6	5393544	9 - 17	5393565	40 - 76
5354896	32 - 1	5393473	12 - 54	5393545	10 - 51	5393568	1 - 4
5354897	32 - 7	5393474	10 - 52	5393546	14 - 21		8 - 11
5393465	10 - 29	5393476	28 - 9		37 - 30		8 - 19
	10 - 55		40 - 77	5393547	30 - 24		9 - 31
	14 - 18	5393479	14 - 42	5393549	1 - 23		9 - 36
	26 - 4	5393481	22 - 28		31 - 9		11 - 9
	41 - 43B	5393482	26 - 31	5393552	9 - 8		12 - 9
	41 - 56	5393484	16 - 31		9 - 19		12 - 19
5393466	5 - 2	5393485	23 - 10		11 - 7		12 - 37
	8 - 31	5393486	9 - 4		11 - 29		12 - 55
	11 - 21	5393487	25 - 4A		12 - 6		12 - 63
	11 - 35	5393488	14 - 22		12 - 12		13 - 7
	13 - 49		37 - 6		12 - 33		13 - 11
	15 - 27	5393490	19 - 21		12 - 45		13 - 47
	15 - 34		23 - 39		13 - 18		13 - 53
	22 - 33	5393491	12 - 56		13 - 27		14 - 10
	28 - 3	5393492	42 - 1		13 - 30		14 - 28
	29 - 32	5393494	18 - 2		14 - 7		14 - 53
	30 - 12	5393495	25 - 36		14 - 24		14 - 64
	30 - 31	5393498	14 - 5		14 - 54		17 - 19
	31 - 15	5393499	14 - 4		16 - 10		18 - 37
	34 - 25		41 - 30		18 - 10		18 - 44
	34 - 61	5393500	10 - 2		19 - 23		19 - 9A
	34 - 66	5393502	21 - 3		20 - 15		19 - 29
5393467	23 - 9		21 - 8		23 - 25		19 - 35A
5393468	10 - 60	5393504	14 - 1		29 - 3		19 - 43A
5393469	38 - 6	5393505	1 - 14		29 - 12		19 - 46A
5393471	1 - 5	5393507	16 - 5A		29 - 24		20 - 6
	1 - 32	5393508	8 - 3		37 - 3		21 - 12
	8 - 10		24 - 5		37 - 44		21 - 17B
	8 - 18	5393509	12 - 40		40 - 2		23 - 35
	8 - 30	5393511	25 - 41		40 - 9		24 - 10
	8 - 35	5393513	20 - 40		40 - 19		25 - 35
	10 - 43	5393514	9 - 33		40 - 21		25 - 42

PART NO.	LIST AND INDEX NO.	PART NO.	LIST AND INDEX NO.	PART NO.	LIST AND INDEX NO.	PART NO.	LIST AND INDEX NO.
5393568-CONT	37 - 23	5393677-CONT	35 - 37	5393723	3 - 15	5393866	11 - 24
	39 - 19		41 - 54	5393726	3 - 21	5393867	11 - 11
	40 - 32		42 - 5	5393732	3 - 39	5393868	13 - 16
	40 - 35	5393608	22 - 11A	5393742	3 - 44	5393869	12 - 31
	40 - 42	5393614	11 - 20	5393743	3 - 46	5393870	12 - 20
	40 - 57	5393619	10 - 11	5393744	3 - 47	5393871	12 - 17
	40 - 73	5393623	20 - 20	5393745	3 - 48	5393875	13 - 13
	41 - 5	5393624	20 - 19	5393747	3 - 25	5393876	11 - 6
	41 - 37	5393625	40 - 82	5393748	3 - 23	5393877	13 - 5
	42 - 6	5393628	24 - 11	5393749	3 - 22	5393878	13 - 45
	42 - 11	5393629	10 - 27	5393752	3 - 51	5393879	13 - 39
	42 - 15A		11 - 16	5393793	3 - 35		19 - 15
5393569	19 - 14		18 - 5	5393798	14 - 69	5393880	13 - 40
5393570	1 - 2		25 - 1A	5393799	14 - 47	5393881	14 - 75
	17 - 20		26 - 2	5393801	13 - 12	5393882	13 - 51
	19 - 10		38 - 9	5393802	13 - 9	5393883	13 - 54
	19 - 30	5393632	10 - 19	5393803	13 - 1	5393884	11 - 13
	19 - 36	5393633	34 - 7	5393804	13 - 26	5393886	12 - 39
	19 - 44	5393636	18 - 32	5393805	12 - 44	5393887	12 - 43
	19 - 47		41 - 10	5393806	13 - 29	5393888	11 - 12
	20 - 24	5393641	43 - 15	5393808	13 - 36	5393889	12 - 21
	21 - 13	5393642	43 - 15A	5393809	13 - 8	5393890	20 - 37
	29 - 10	5393644	14 - 34	5393810	13 - 4	5393893	20 - 33
	34 - 26	5393645	14 - 56	5393811	12 - 62	5393894	21 - 26
	37 - 41	5393646	13 - 15	5393812	12 - 57	5393896	16 - 2
	40 - 58	5393647	23 - 34	5393813	12 - 41	5393897	20 - 43
	41 - 23	5393648	28 - 8	5393814	12 - 64	5393899	20 - 44
5393573	18 - 11		31 - 8	5393815	13 - 31	5393900	20 - 42
5393574	18 - 34	5393650	37 - 26	5393816	11 - 36	5393901	20 - 4
5393576	24 - 2	5393651	25 - 13	5393817	12 - 27	5393902	21 - 14
	31 - 4	5393655	14 - 70	5393818	12 - 26	5393904	21 - 16
	40 - 3	5393656	22 - 6	5393819	13 - 17	5393905	21 - 10
	41 - 25	5393658	37 - 13	5393820	12 - 11	5393906	20 - 32
	42 - 8	5393660	34 - 8	5393821	13 - 44	5393907	20 - 31
5393577	1 - 22	5393661	34 - 6	5393822	11 - 39	5393908	20 - 38
5393578	32 - 7	5393664	4 - 13	5393823	10 - 41	5393909	20 - 25
5393581	15 - 15	5393676	7 - 29	5393824	13 - 28	5393910	20 - 45
	15 - 40	5393677	7 - 30	5393825	12 - 14	5393911	20 - 46
5393582	15 - 14	5393678	7 - 15	5393826	12 - 23		22 - 36
	15 - 39	5393679	7 - 34	5393828	12 - 28	5393912	21 - 6
	21 - 25	5393680	7 - 40	5393829	11 - 37	5393913	20 - 7
	22 - 12	5393681	7 - 69	5393830	12 - 65	5393915	21 - 15
5393583	16 - 29	5393684	7 - 18	5393831	11 - 33	5393916	21 - 2
	21 - 17A	5393685	43 - 8	5393832	11 - 38	5393917	20 - 12
	34 - 29	5393686	43 - 10	5393833	13 - 14	5393918	20 - 16
5393584	15 - 12	5393687	7 - 20	5393834	11 - 26	5393919	20 - 14
	15 - 36	5393688	3 - 58	5393835	11 - 25	5393920	20 - 22
	21 - 24	5393689	3 - 56	5393836	12 - 7	5393921	20 - 39
	22 - 10	5393690	3 - 65		12 - 13	5393922	20 - 11
5393585	15 - 13	5393691	7 - 25	5393837	12 - 48	5393923	20 - 21
	15 - 38	5393692	7 - 24	5393838	12 - 42	5393924	21 - 4
	21 - 23	5393693	3 - 52	5393839	12 - 49	5393925	20 - 34
	22 - 11	5393694	3 - 28	5393840	12 - 50	5393926	20 - 36
5393586	15 - 9		3 - 50	5393841	12 - 46	5393927	20 - 17
	15 - 10	5393695	29 - 15	5393842	12 - 47	5393928	20 - 35
	15 - 37	5393696	3 - 63	5393843	12 - 24	5393929	18 - 27
	21 - 19	5393697	7 - 49	5393844	11 - 10	5393930	19 - 48
	22 - 2	5393698	3 - 64	5393845	11 - 42	5393931	19 - 22
5393590	15 - 22		7 - 23	5393846	12 - 5	5393932	19 - 12
	19 - 7	5393699	4 - 11	5393847	12 - 51	5393933	19 - 13
5393593	29 - 35	5393703	7 - 48	5393848	12 - 22	5393936	19 - 8
5393594	41 - 46	5393704	7 - 13	5393850	13 - 29A	5393938	19 - 32
5393596	34 - 69		7 - 12A	5393851	11 - 18	5393940	19 - 27
5393597	31 - 14	5393705	7 - 25A	5393852	12 - 1	5393943	19 - 25
5393598	20 - 1	5393706	3 - 2	5393853	12 - 53	5393944	26 - 11
	20 - 41	5393707	3 - 4	5393854	12 - 19A	5393945	16 - 18
5393603	40 - 56	5393708	3 - 6	5393855	11 - 41		18 - 14
5393604	20 - 18	5393709	3 - 8	5393856	11 - 43		26 - 17
5393606	10 - 36	5393710	3 - 10	5393857	10 - 26	5393946	15 - 46
	16 - 4	5393711	3 - 12	5393858	14 - 71	5393947	26 - 16
	16 - 30	5393713	3 - 16	5393860	14 - 51	5393948	26 - 19
5393607	13 - 48	5393714	3 - 18	5393861	10 - 42	5393949	18 - 15
	18 - 43	5393715	3 - 20	5393864	11 - 8	5393950	18 - 23
	34 - 60	5393716	3 - 24	5393865	13 - 25	5393951	18 - 13

PART NO.	LIST AND INDEX NO.	PART NO.	LIST AND INDEX NO.	PART NO.	LIST AND INDEX NO.	PART NO.	LIST AND INDEX NO.
5393952	15 - 45	5394045	20 - 10	5394134	10 - 33	5394199-CONT	24 - 4
5393953	29 - 30	5394046	20 - 8	5394135	29 - 6		34 - 11
5393954	19 - 11	5394050	22 - 4	5394136	14 - 35		36 - 5
	19 - 37	5394051	22 - 25	5394137	26 - 26		37 - 40
5393956	18 - 28	5394055	29 - 16	5394138	10 - 46		41 - 7
5393957	26 - 5	5394056	4 - 8	5394139	29 - 4		41 - 42
5393958	18 - 19	5394058	22 - 20	5394140	14 - 23	5394200	1 - 31
	26 - 10	5394059	22 - 19	5394141	14 - 26		40 - 13
5393959	26 - 20	5394060	23 - 6	5394142	14 - 25		40 - 25
5393960	18 - 39	5394061	23 - 7	5394146	14 - 29		40 - 60
5393961	18 - 35	5394064	23 - 41	5394153	30 - 20		41 - 6
5393962	18 - 9	5394065	22 - 27	5394154	10 - 20		41 - 14
5393963	18 - 18		22 - 31	5394155	10 - 8		41 - 19
5393964	18 - 21	5394068	22 - 14	5394156	10 - 22		41 - 35
5393965	26 - 24	5394069	22 - 21	5394157	10 - 23	5394201	1 - 1A
5393966	26 - 22	5394070	22 - 35	5394158	10 - 10		8 - 28
5393967	26 - 6	5394072	22 - 22	5394159	10 - 18		41 - 18
5393968	18 - 24	5394073	19 - 40	5394160	10 - 17	5394202	15 - 1
5393970	1 - 34	5394074	15 - 9A	5394161	10 - 5		16 - 3
	8 - 42		15 - 35	5394162	10 - 3	5394211	14 - 41
	8 - 45		21 - 20	5394163	10 - 4		18 - 25
	10 - 35	5394075	15 - 30	5394164	10 - 12		26 - 7
	10 - 47	5394076	15 - 6	5394165	10 - 7	5394212	25 - 32
	14 - 30	5394077	16 - 19	5394166	10 - 6	5394216	21 - 18
	14 - 39		16 - 26	5394167	10 - 1	5394219	10 - 63
	14 - 68	5394078	16 - 20	5394169	30 - 25	5394220	14 - 19
	14 - 76	5394080	16 - 15	5394170	1 - 26	5394221	29 - 7
	15 - 31	5394082	15 - 25	5394171	31 - 17	5394222	14 - 49
	16 - 35	5394083	16 - 24	5394172	9 - 43	5394223	14 - 20
	17 - 27	5394084	16 - 28	5394173	9 - 42	5394224	26 - 25
	18 - 26	5394085	16 - 6A	5394174	9 - 45	5394225	14 - 15
	19 - 6	5394086	16 - 23	5394175	9 - 39	5394226	14 - 43
	19 - 38	5394087	16 - 14	5394176	26 - 23	5394227	18 - 22
	22 - 23	5394088	15 - 3	5394177	8 - 9	5394228	12 - 59
	26 - 8	5394089	16 - 1	5394178	19 - 41	5394229	18 - 20
	28 - 12	5394090	16 - 32	5394179	9 - 29	5394230	10 - 61
	29 - 17	5394091	16 - 27	5394180	9 - 38	5394231	10 - 62
	29 - 27	5394092	16 - 21	5394181	29 - 8	5394232	14 - 46
	29 - 40	5394093	16 - 25	5394183	8 - 23	5394234	31 - 19
	31 - 20	5394094	16 - 33	5394184	13 - 20	5394235	32 - 2
	32 - 4	5394095	16 - 34	5394185	13 - 22	5394237	29 - 37
5393973	19 - 42	5394099	8 - 41	5394186	13 - 23		43 - 9
5393974	18 - 17	5394101	8 - 13	5394187	8 - 21	5394239	16 - 22
5393977	23 - 22	5394102	8 - 15	5394188	31 - 5	5394240	16 - 9
5393978	23 - 26	5394104	8 - 4	5394190	28 - 10	5394242	22 - 1
5393984	29 - 26		9 - 24	5394191	31 - 10	5394243	31 - 13
5393985	29 - 25	5394105	1 - 16		40 - 78	5394244	22 - 9
5393986	29 - 23	5394106	9 - 26	5394195	14 - 66	5394245	22 - 5
5393987	29 - 19	5394107	8 - 44	5394196	24 - 13	5394248	31 - 3
5393988	29 - 18	5394108	8 - 32	5394198	8 - 22	5394249	15 - 2
5393991	23 - 24	5394109	9 - 18		14 - 44		34 - 30
5393995	25 - 44	5394110	9 - 9		20 - 9	5394253	19 - 5
5393998	19 - 26	5394111	9 - 10		26 - 15	5394254	19 - 1
	23 - 13	5394112	8 - 38		34 - 2	5394255	1 - 17
5394000	18 - 3	5394113	9 - 23		34 - 9	5394257	1 - 18
	23 - 40	5394114	9 - 25		34 - 17	5394258	18 - 31
5394001	29 - 22A	5394115	8 - 36		34 - 22	5394259	18 - 29
5394005	29 - 38	5394116	9 - 27		34 - 41	5394260	18 - 4
5394027	37 - 36	5394117	9 - 20		34 - 65	5394261	9 - 34
5394028	34 - 21	5394118	9 - 16		37 - 28	5394262	9 - 14
5394030	17 - 23	5394120	14 - 11		37 - 34	5394263	26 - 14
5394032	17 - 2	5394121	14 - 13		37 - 37	5394264	9 - 7
5394033	17 - 17	5394122	10 - 59		40 - 34	5394265	9 - 6
5394034	17 - 26	5394123	14 - 2	5394199	8 - 37	5394266	8 - 14
5394035	17 - 24	5394124	14 - 14		9 - 11	5394267	9 - 5
5394036	16 - 16	5394125	10 - 49		9 - 21	5394268	9 - 1
	17 - 22	5394126	14 - 32		9 - 46	5394274	36 - 25
5394037	29 - 36	5394127	29 - 2		11 - 44	5394315	31 - 21
5394038	29 - 34	5394128	10 - 34		12 - 58	5394316	32 - 3
5394039	17 - 4	5394129	10 - 31		15 - 28	5394326	25 - 1
	17 - 15	5394130	10 - 40		19 - 46	5394330	7 - 36
5394041	17 - 21	5394131	14 - 60		20 - 27	5394332	23 - 20
5394042	17 - 28	5394132	10 - 56		22 - 17	5394333	42 - 18
5394044	17 - 1	5394133	14 - 52		23 - 42	5394334	30 - 26

PART NO.	LIST AND INDEX NO.	PART NO.	LIST AND INDEX NO.	PART NO.	LIST AND INDEX NO.	PART NO.	LIST AND INDEX NO.
5394336	23 - 1	5394546	38 - 16	5397350	16 - 6		
5394337	23 - 33	5394547	38 - 20	5418692	8 - 24		
5394338	23 - 38	5394548	38 - 19	5418694	19 - 2		
5394339	34 - 37	5394549	38 - 15	5418695	15 - 16		
5394341	29 - 41	5394550	38 - 21	5418696	15 - 7		
5394360	34 - 33	5394551	37 - 8	5418697	41 - 31		
5394363	20 - 42	5394552	39 - 15	5418698	42 - 7		
	37 - 27	5394554	39 - 14	5418701	42 - 2		
5394366	43 - 8A	5394555	39 - 11	5418702	40 - 59		
5394367	43 - 4	5394556	25 - 16	5418703	42 - 9		
5394369	36 - 16	5394557	25 - 9	5418704	41 - 34		
	43 - 1	5394558	25 - 11	5418705	41 - 58		
5394365	43 - 6A	5394559	25 - 10	5418706	41 - 59		
5394386	43 - 5	5394560	25 - 7	5418707	41 - 61		
5394401	43 - 7	5394561	25 - 8	5418708	41 - 62		
5394417	43 - 11	5394562	25 - 5	5418710	38 - 2		
5394421	1 - 28B	5394563	25 - 15	5418711	38 - 4		
5394423	1 - 28A	5394564	25 - 6	5888688	2 - 9		
5394438	40 - 1	5394565	38 - 23	5888904	2 - 21		
5394440	41 - 17	5394566	25 - 10	5888917	2 - REF		
5394442	40 - 39	5394567	37 - 7	5888932	2 - 12		
5394443	40 - 57	5394570	39 - 12	5888933	2 - 16		
5394444	40 - 48	5394571	39 - 13				
5394445	40 - 52	5394572	37 - 45				
5394447	40 - 54	5394573	37 - 19				
5394449	40 - 65	5394575	2A - 6				
5394451	42 - 4		39 - 20				
	47 - 13		43 - REF				
5394454	41 - 15	5394577	36 - 4				
5394455	41 - 9	5394578	36 - 9				
5394456	40 - 12	5394580	36 - 12				
5394460	40 - 38	5394582	37 - 43				
5394461	40 - 44	5394583	37 - 46				
5394467	42 - 17	5394594	30 - 29				
5394464	42 - 14	5394585	37 - 9				
5394466	40 - 20	5394587	38 - 1				
5394472	40 - 30	5394588	39 - 9				
5394473	41 - 3	5394589	37 - 17				
5394474	41 - 1	5394590	25 - 43				
5394476	37 - 29	5394591	36 - 3				
5394478	41 - 14		38 - 22				
5394479	40 - 33	5394592	1 - 6				
5394480	40 - 22	5394593	43 - 14A				
5394481	40 - 24	5394594	30 - 29A				
5394483	41 - 72	5394595	37 - 38				
5394484	41 - 66	5394596	39 - 1				
5394492	41 - 60	5394597	25 - 12				
5394495	40 - 18	5394598	37 - 42				
5394501	41 - 13	5394600	38 - 9				
5394510	41 - 24	5394616	10 - 9				
5394513	41 - 33	5394617	11 - 1				
5394514	41 - 44	5394621	8 - 29				
5394515	1 - 33A		8 - 33				
5394516	1 - 9		8 - 39				
5394517	1 - 6		9 - 15				
5394521	40 - 49		14 - 37				
	41 - 27	5394623	10 - 37				
5394522	1 - 10	5394624	13 - 21				
5394525	40 - 27	5394625	41 - 69				
5394528	42 - 15	5394626	40 - 10				
5394529	38 - 7	5394627	40 - 5				
5394531	37 - 24	5394628	3 - 57				
5394532	37 - 2	5394629	7 - 5A				
5394533	37 - 31	5394630	16 - 5				
5394535	37 - 33	5394638	26 - 13				
5394536	37 - 4	5394639	34 - 35				
5394537	39 - 8	5394642	1 - 30				
5394538	39 - 17	5394641	30 - 22				
5394539	37 - 21	5394642	2 - 1				
5394540	37 - 27	5394643	32 - 6				
5394541	37 - 14		34 - 3				
5394543	37 - 18	5397134	8 - 27				
5394544	39 - 3	5397135	8 - 17				
5394545	37 - 47	5397199	10 - 48				

READER'S COMMENT FORM

5028 Operator Station PC

Order No. S134-0002-1

- Did you find the part you needed in the catalog?
- If you *did not* find the part in the catalog, how did you obtain the correct part number?
- What parts were you unable to find? (Include numbers if you were able to determine them by alternate means.)
- If you *did* find the part you needed in the catalog, but had unusual difficulty locating it, please send us the part number and page number. Include a description of your difficulty if you wish.

We would appreciate your comments. If you wish a reply, be sure to include your name and address.

Reply Requested?

Yes

No

NAME
STREET
CITY
STATE ZIP CODE

YOUR COMMENTS, PLEASE. . .

Your answers to the questions on the back of this form, together with your comments, will help us produce better publications for your use. Each reply will be carefully reviewed by the persons responsible for writing and publishing this material. All comments and suggestions become the property of IBM.

Note: Please direct any requests for copies of publications, or for assistance in using your IBM system, to your IBM representative or to the IBM branch office serving your locality.

Fold

Fold

First Class
Permit 40
Armonk
New York

BUSINESS REPLY MAIL
NO POSTAGE STAMP NECESSARY IF MAILED IN THE UNITED STATES

POSTAGE WILL BE PAID BY . . .

IBM Corporation
Systems Publications, Dept. 27T
P.O. Box 1328
Boca Raton, Florida 33432

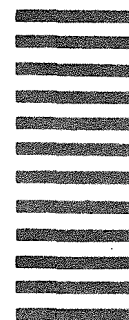

Fold

Fold

Cut Along Line

5028 Operator Station (PC) Printed in U.S.A. S134-0002-1



International Business Machines Corporation
Data Processing Division
1133 Westchester Avenue, White Plains, New York 10604
(U.S.A. only)

IBM World Trade Corporation
621 United Nations Plaza, New York, New York 10017
(International)